

318-000006

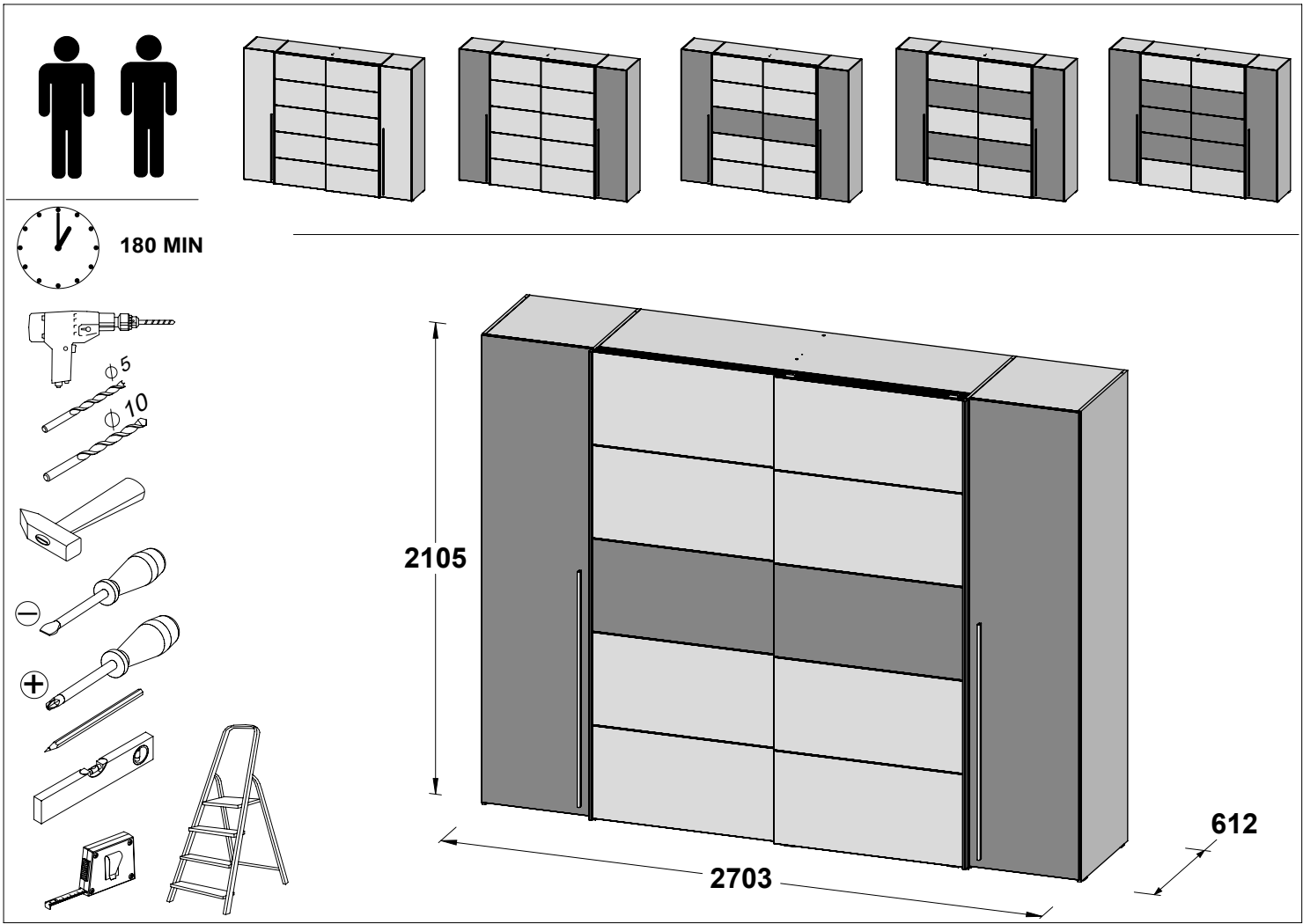

Assembling instruction



EN.Follow the manufacturer's assembly instructions, otherwise danger may occur.

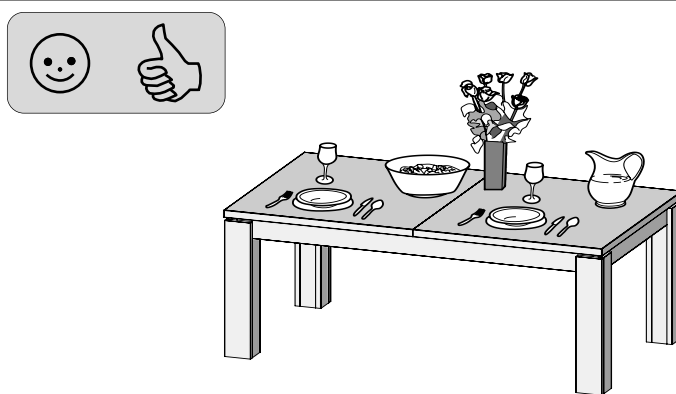
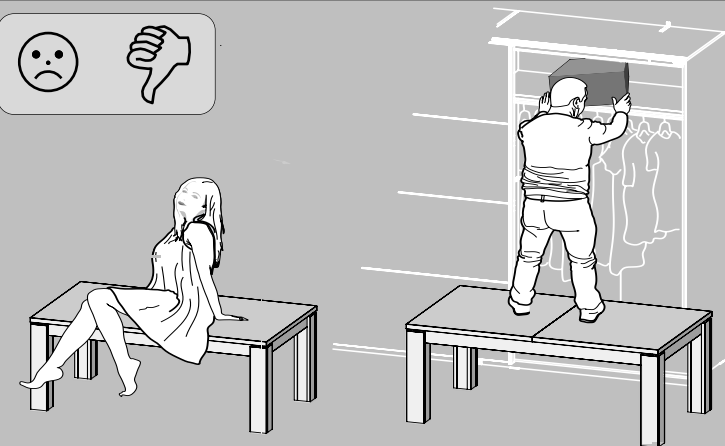
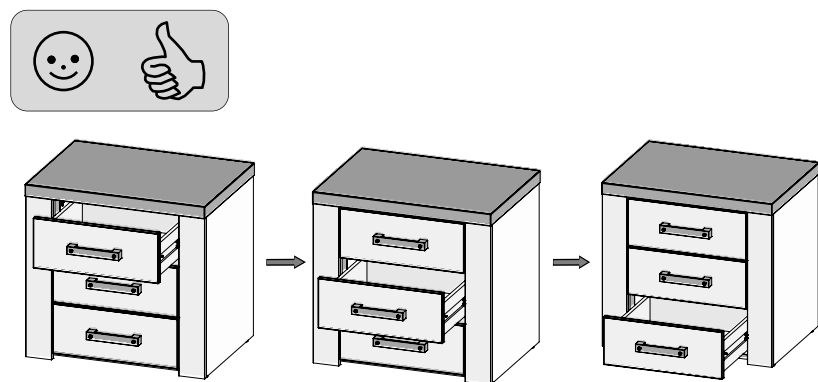
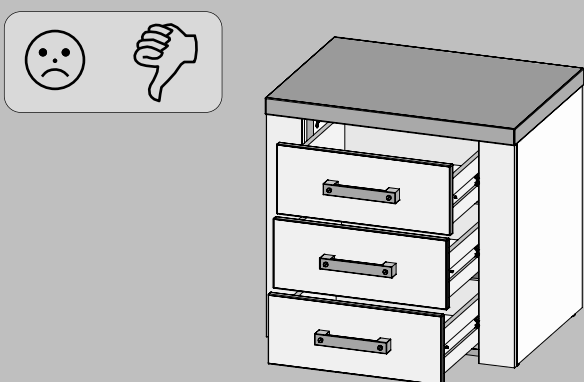
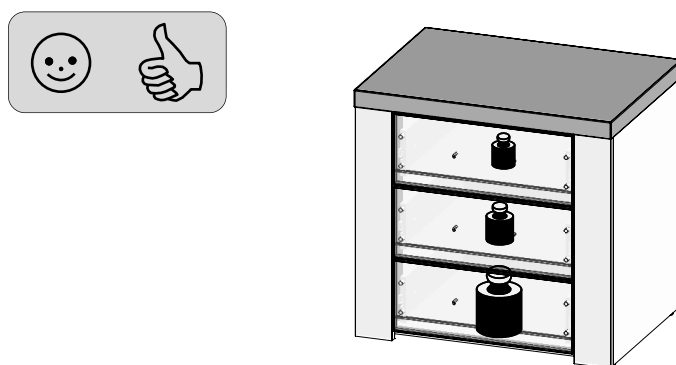
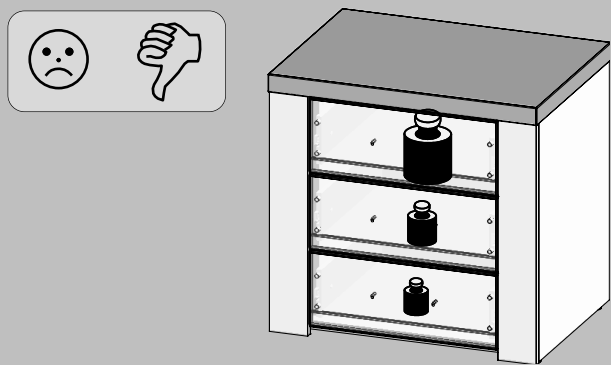
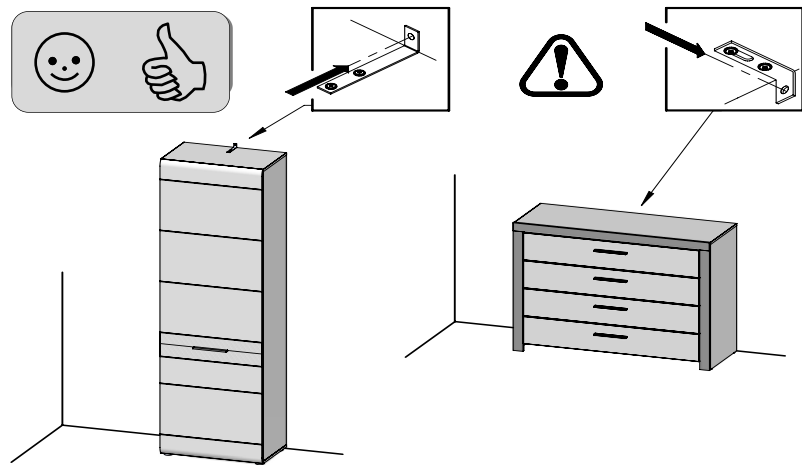

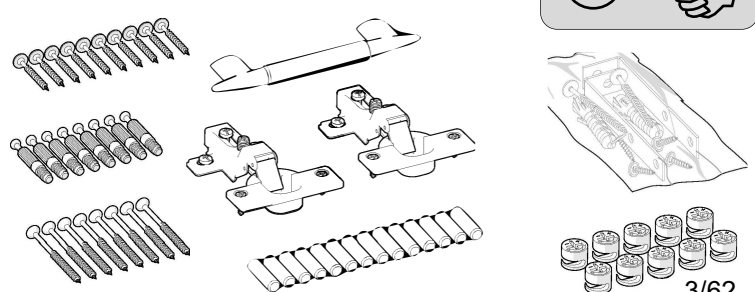
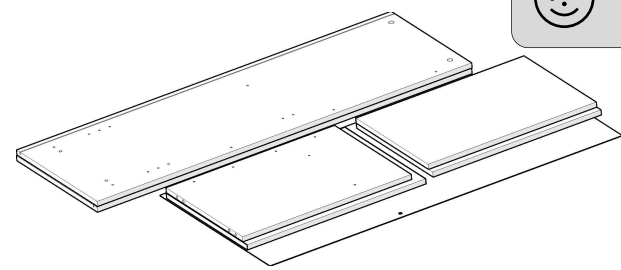
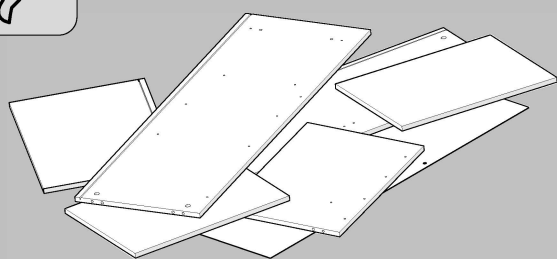
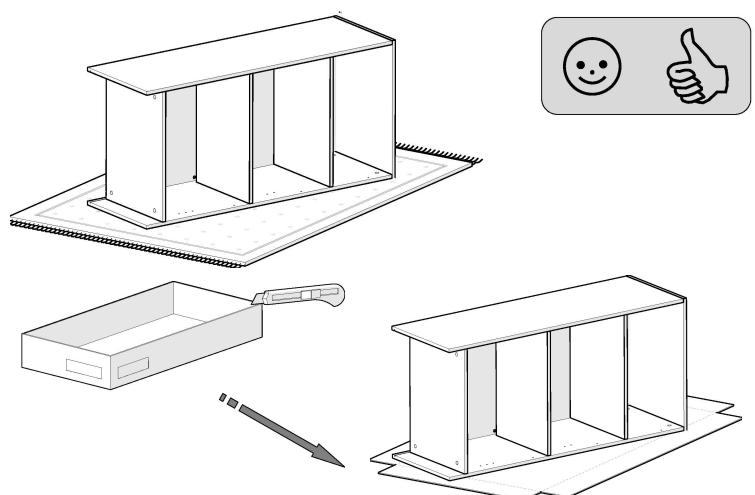
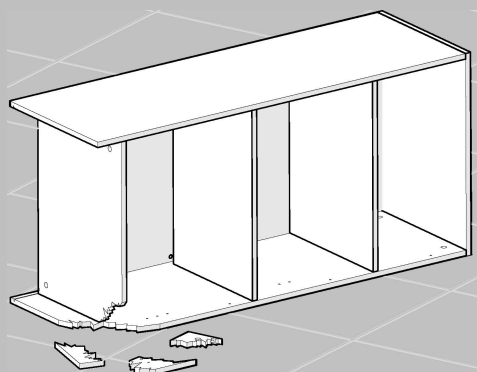
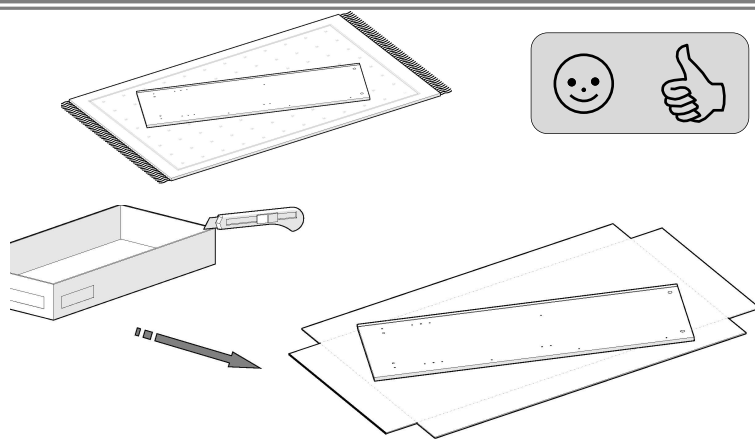
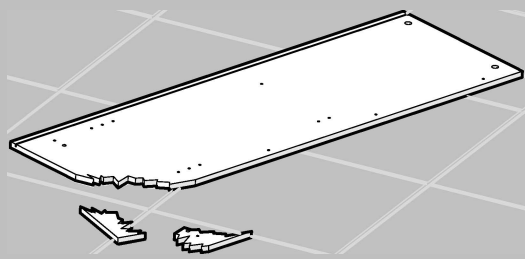
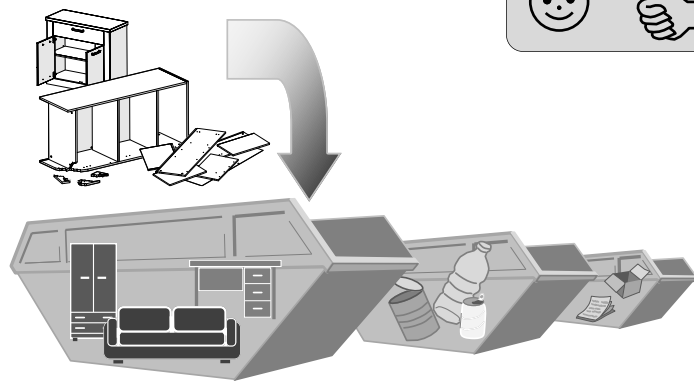
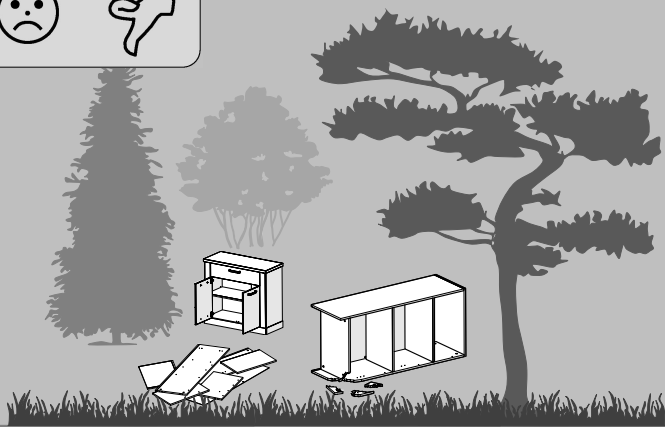

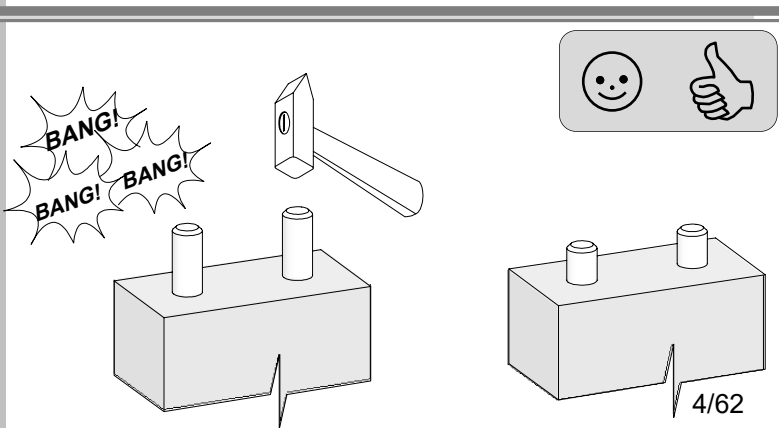
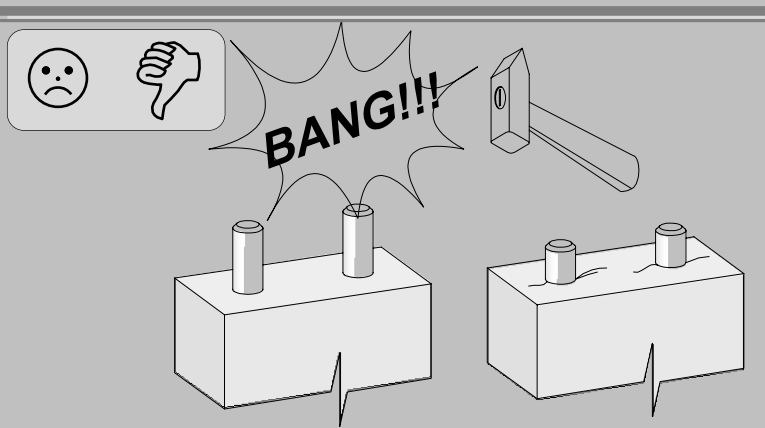
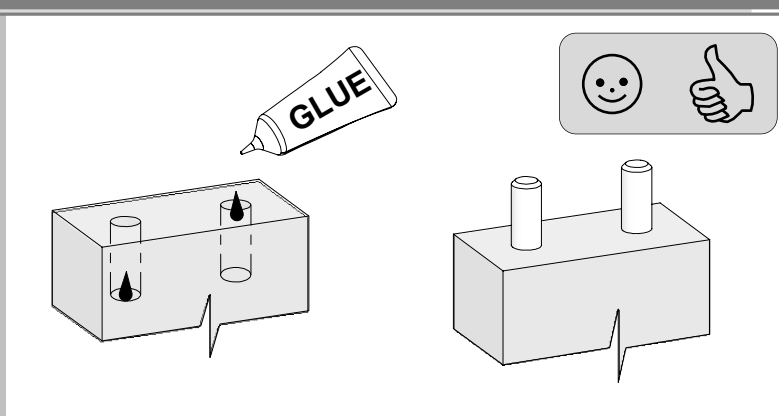
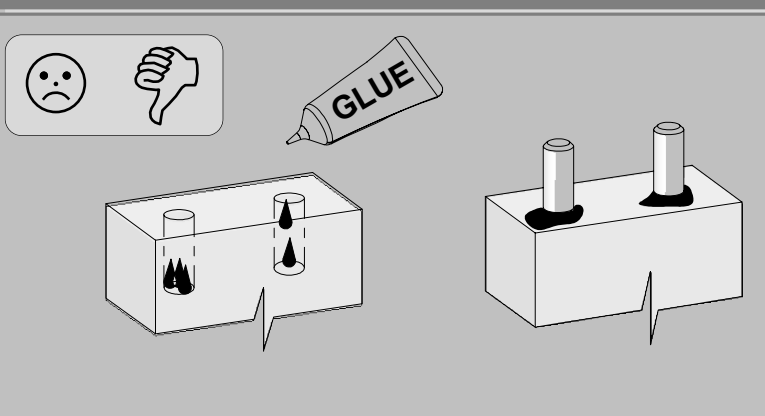
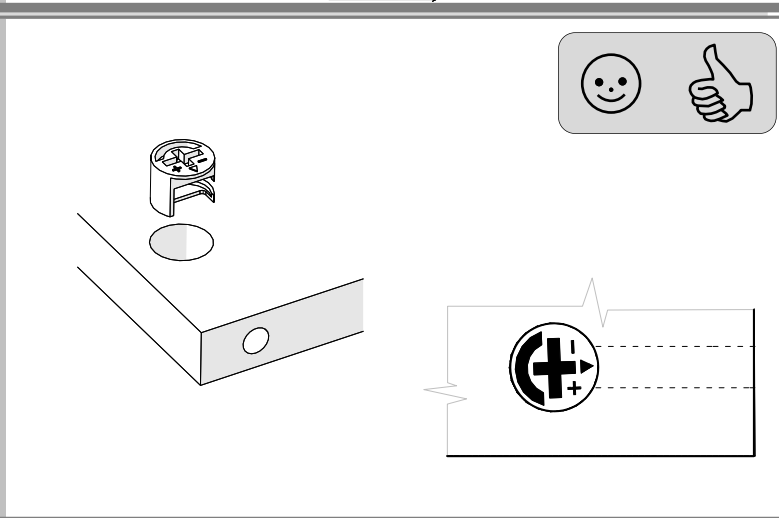
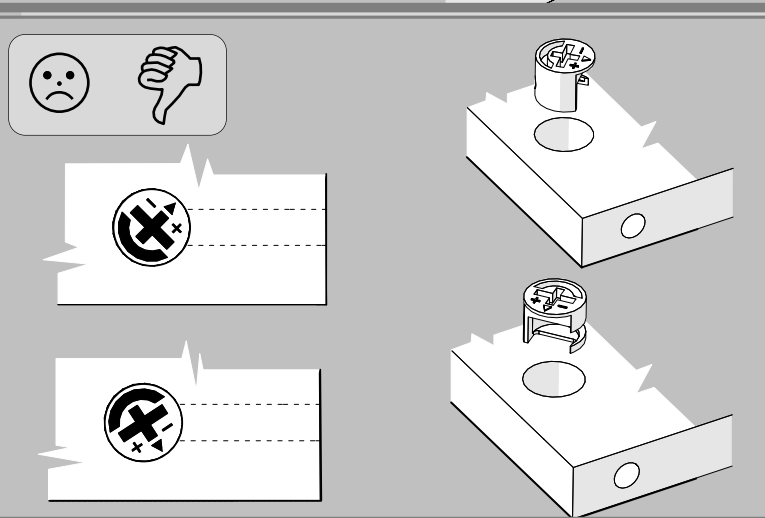
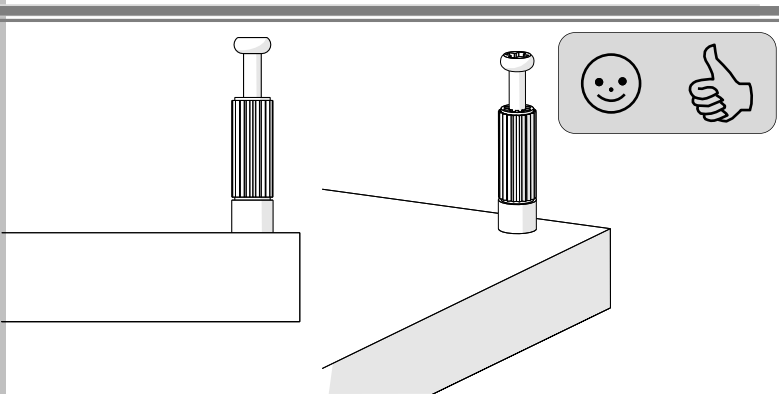
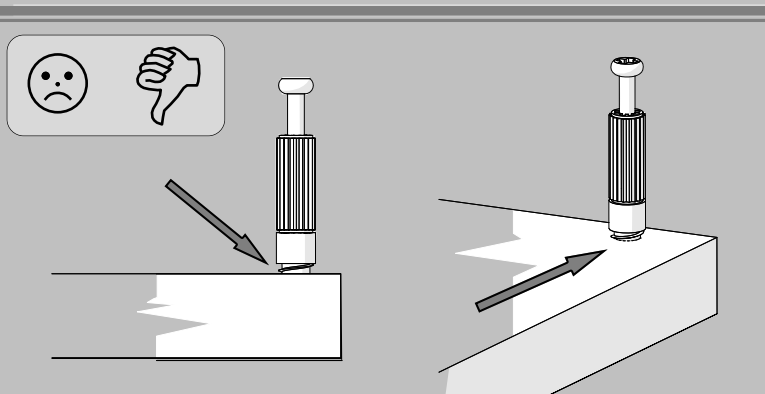
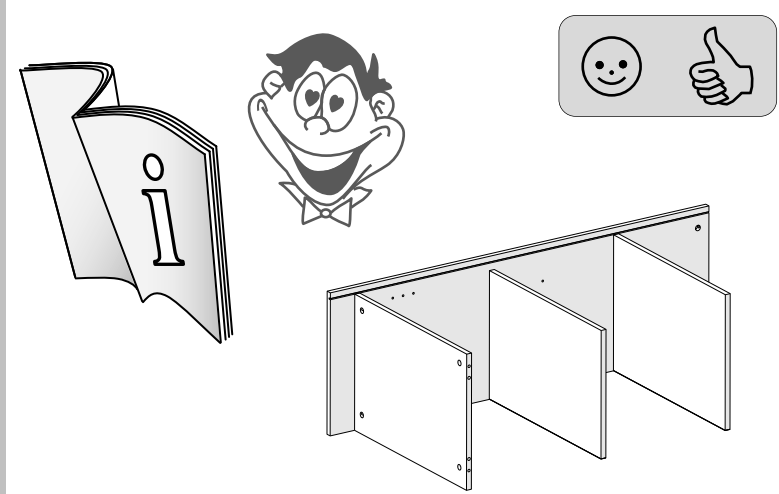
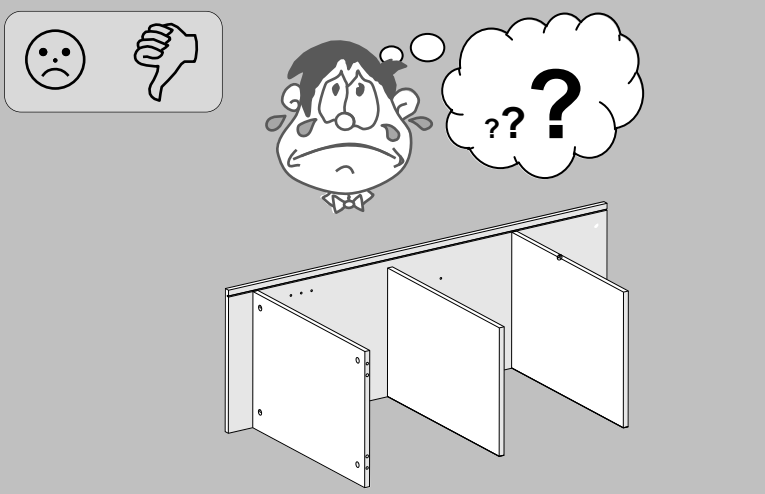



**- EN -**

Furniture containing wood-based panels (particle board, fibreboard, plywood etc.) may emit into indoor air inconsiderable amounts of substances used in the production processes. The level of this emission is examined and it meets the applicable standards. After assembling the furniture, it is advised to regularly ventilate the room where the furniture stands, which should last about four weeks or until the smell is eliminated.



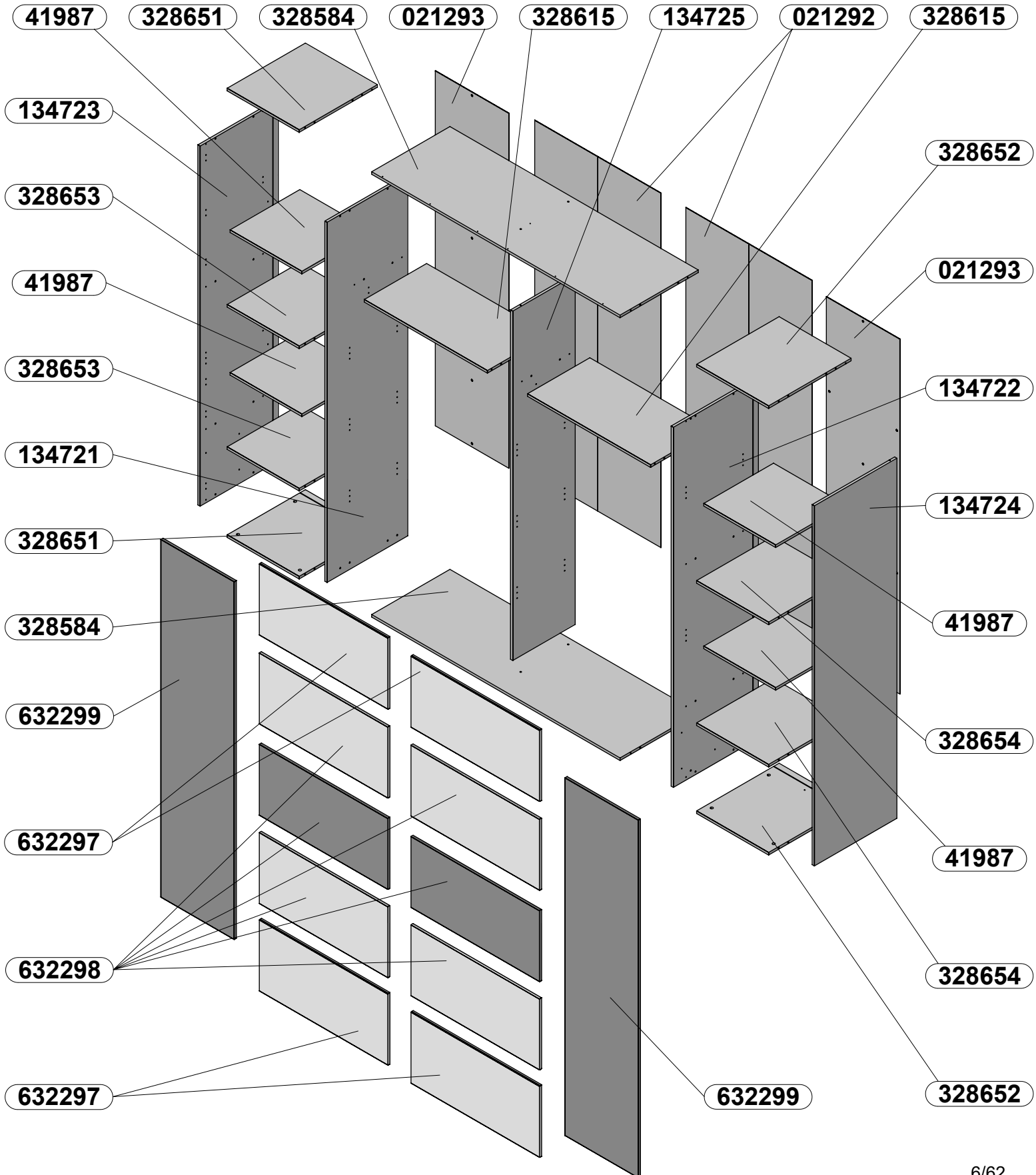
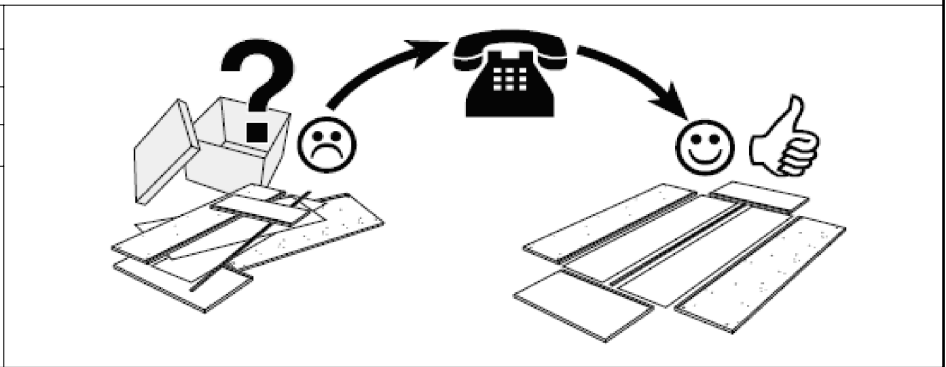
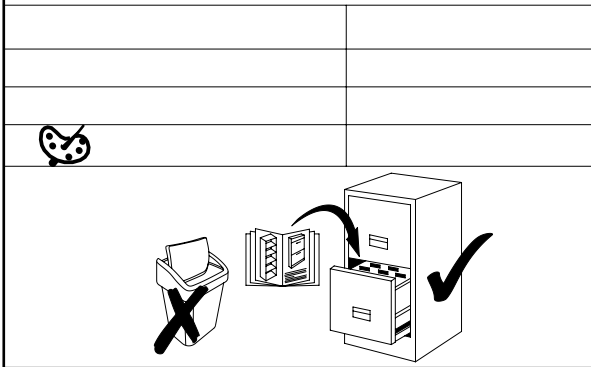



# Service

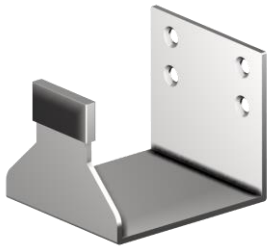

<b>CODE</b>	<b>DIMENSIONS</b>	<b>Colli -0001</b>	<b>Colli -0002</b>	<b>Colli -0003</b>	<b>Colli -0004</b>
<b>134721</b>	2100x544x15		<b>1</b>		
<b>134722</b>	2100x573x15		<b>1</b>		
<b>134723</b>	<b>2100x527x15</b>			<b>1</b>	
<b>134724</b>	<b>2100x556x15</b>			<b>1</b>	
<b>134725</b>	2037.5x421x15				<b>1</b>
<b>328584</b>	1673x527x15		<b>2</b>		
<b>328615</b>	829x420x15	<b>2</b>			
<b>328651</b>	<b>485x527x15</b>			<b>2</b>	
<b>328652</b>	<b>485x556x15</b>			<b>2</b>	
<b>328653</b>	<b>485x489x15</b>			<b>2</b>	
<b>328654</b>	<b>485x518x15</b>			<b>2</b>	
<b>41987</b>	<b>484x470x15</b>			<b>4</b>	
<b>021292</b>	2067x850x2				<b>2</b>
<b>021293</b>	2070x495x2				<b>2</b>

<b>Code</b>		<b>Colli- 0001</b>	<b>Colli- 0002</b>	<b>Colli- 0003</b>	<b>Colli- 0004</b>
<b>632297</b>	865x418x15	<b>4</b>			
<b>632298</b>	865x417x15	<b>6</b>			
<b>632299</b>	2086x494x15				<b>2</b>

<b>48x</b> <b>S70969</b>  $\varnothing 8 \times 28$ 	<b>40x</b> <b>S30211</b>  	<b>40x</b> <b>S30212</b>  $\varnothing 15 \times 12$ 	<b>16x</b> <b>S30106</b>  $\varnothing 3.5 \times 15$ 
<b>37x</b> <b>S30161</b>  $\varnothing 4 \times 16$ 	<b>10x</b> <b>S30129</b>  $\varnothing 3,5 \times 25$ 	<b>50x</b> <b>S31298-14</b>  $\varnothing 4 \times 14$ 	<b>13x</b> <b>S30157</b>  $\varnothing 4 \times 30$ 
<b>4x</b> <b>S34654</b>  $\varnothing 4 \times 24$ 	<b>16x</b> <b>S30111</b>  $\varnothing 6,3 \times 13$ 	<b>12x</b> <b>S32080</b>  $\varnothing 6,4 \times 50$ 	<b>70x</b> <b>S31299</b>  $\varnothing 1,6 \times 30$ 
<b>5x</b> <b>S38808</b>  	<b>4x</b> <b>S32382</b>  	<b>8x</b> <b>S34702</b>  	<b>12x</b> <b>S30312</b>  
<b>16x</b> <b>S30337-23</b>  	<b>2x</b> <b>S32892</b>  	<b>1x</b> <b>S30066</b>  	<b>1x</b> <b>S20557</b>  
<b>4x</b> <b>S33396</b>  	<b>4x</b> <b>S38389</b>  	<b>8x</b> <b>S30001</b>  	<b>2x</b> <b>S35658</b>  
<b>2x</b> <b>S36628</b>  $\varnothing 10 \times 50$ , $\varnothing 5 \times 60$ 	<b>16x</b> <b>S31347-N</b>  		
<b>2x</b> <b>S37915</b>  $L - 1050$ 	<b>2x</b> <b>S34802</b>  $L=822$ 		
<b>2x</b> <b>S38843</b>  $L - 2088$ 	<b>2x</b> <b>S38842</b>  $L - 2088$ 		
<b>1x</b> <b>S37911-N</b>  $L - 1672$ 	<b>1x</b> <b>S37912-N</b>  $L - 1672$ 		

<div>2x</div> <div>S36482-N</div> <div></div>	<div>2x</div> <div>S36165</div> <div></div>	<div>1x</div> <div>S36483-N</div> <div></div>
<div>2x</div> <div>S36480-N</div> <div></div>	<div>2x</div> <div>S36478-N</div> <div></div>	
<div>2x</div> <div>S36479-N</div> <div></div>	<div>2x</div> <div>S36481-N</div> <div></div>	

1

1x

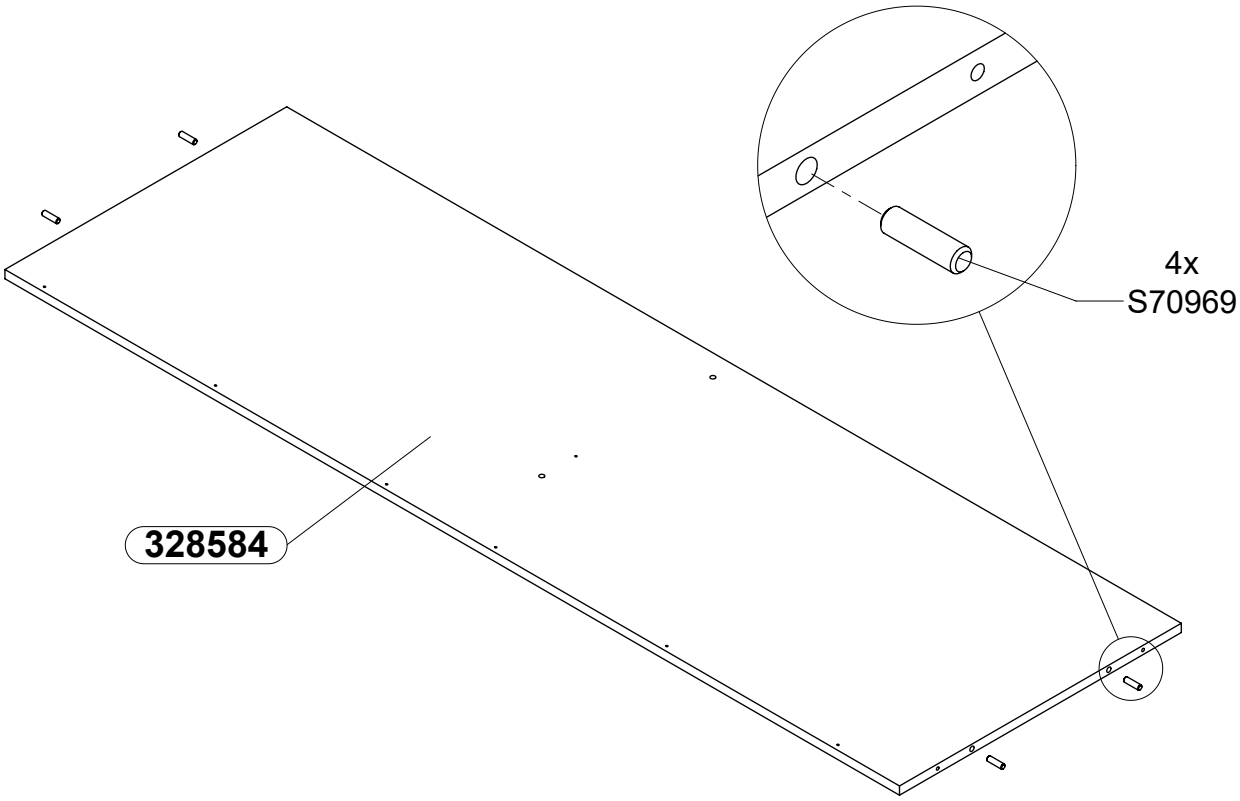

2

1x  
S30161

2x  
S30211

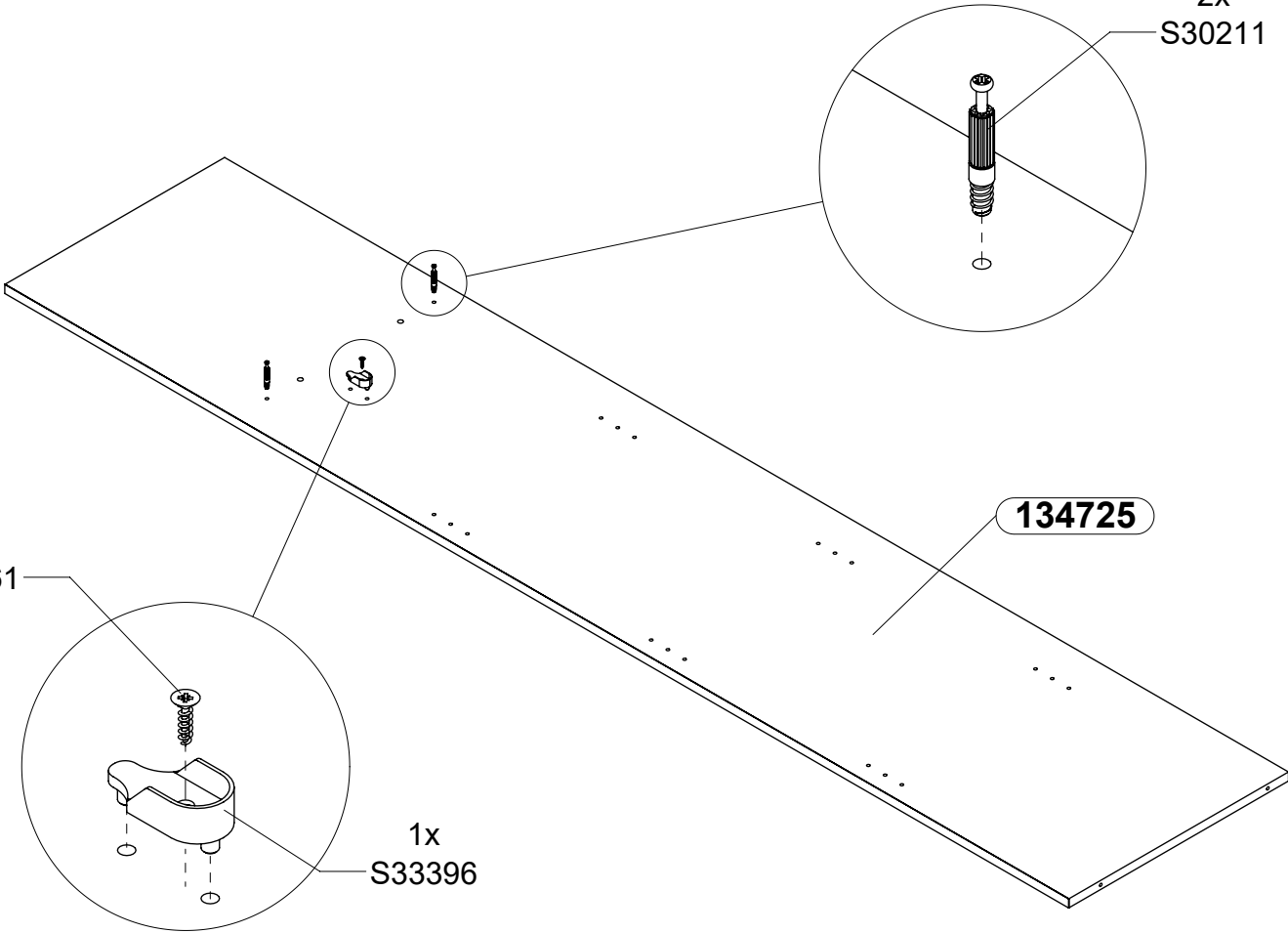

# 3

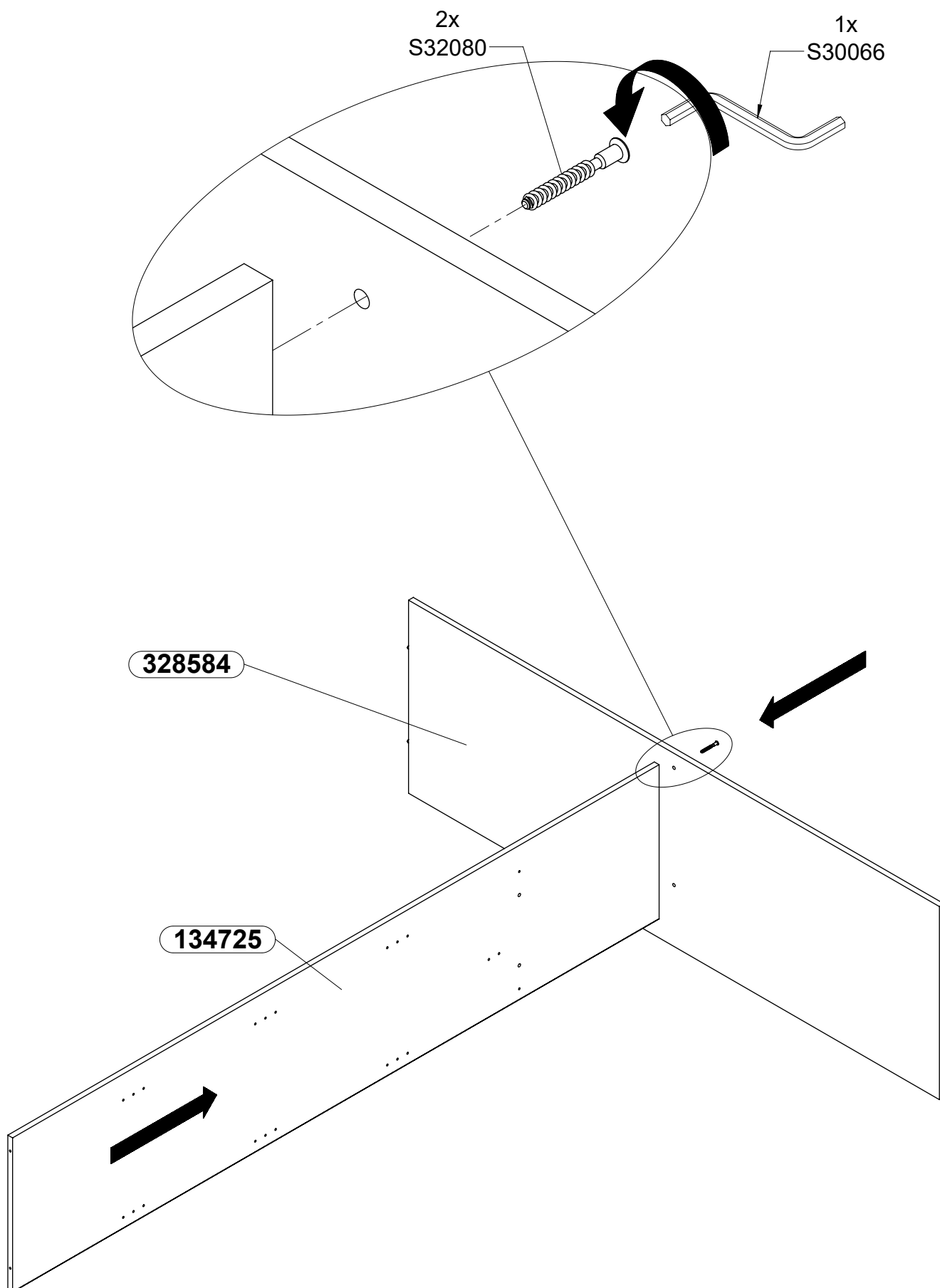



4

1x

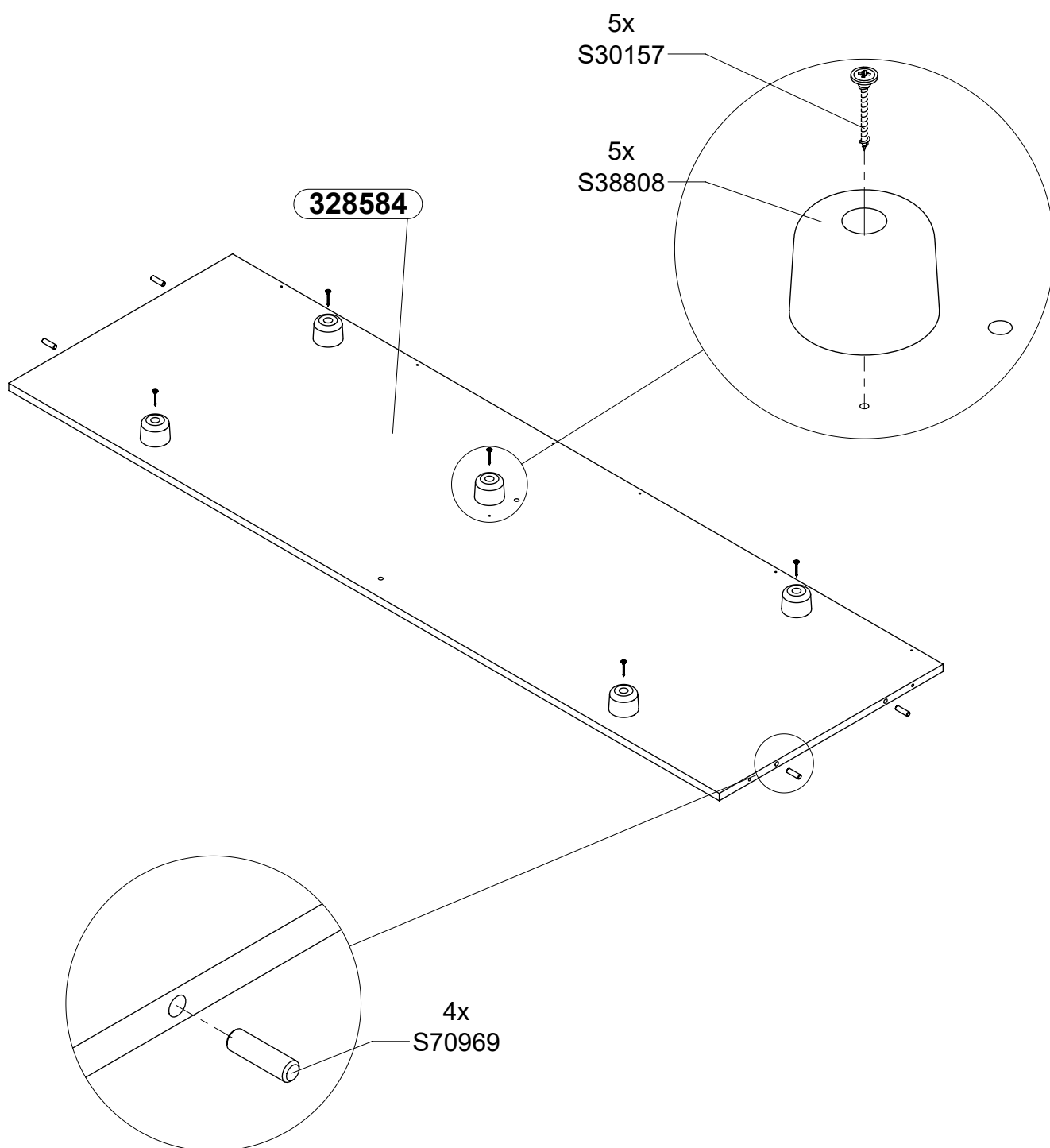
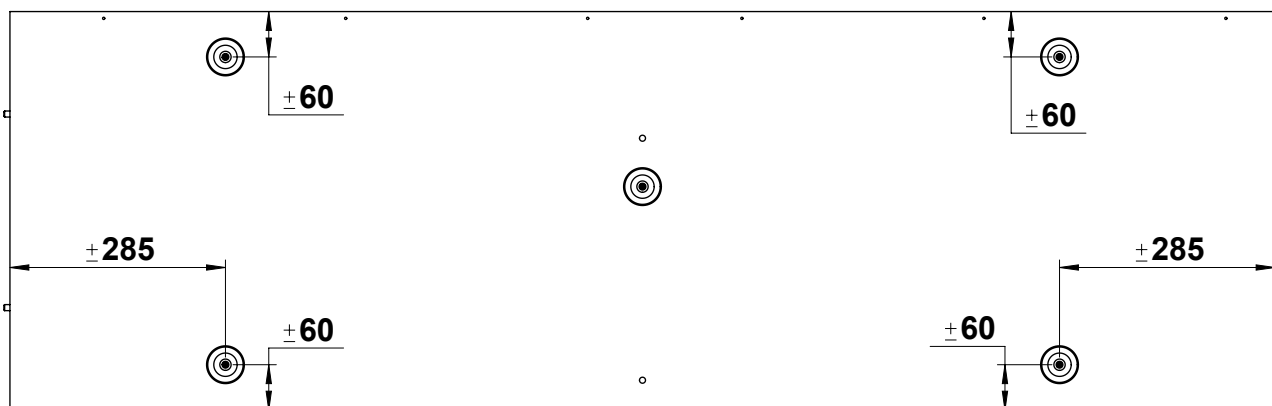

5

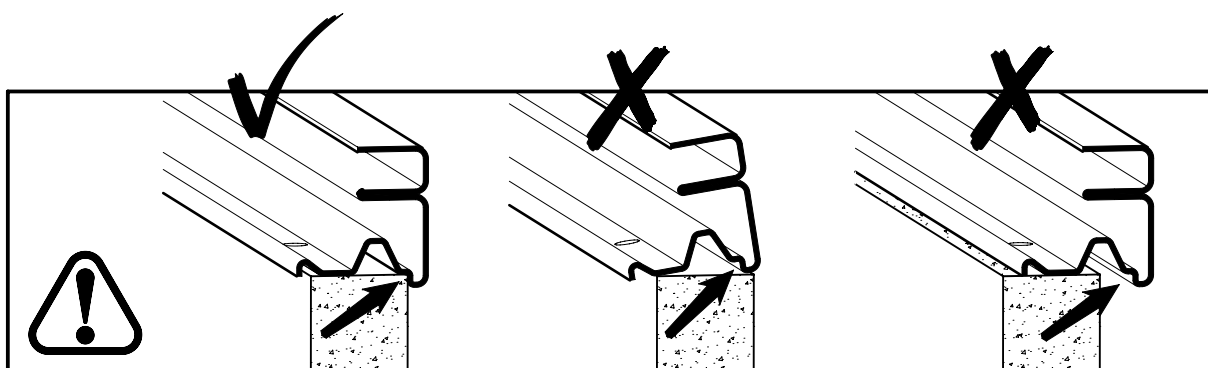
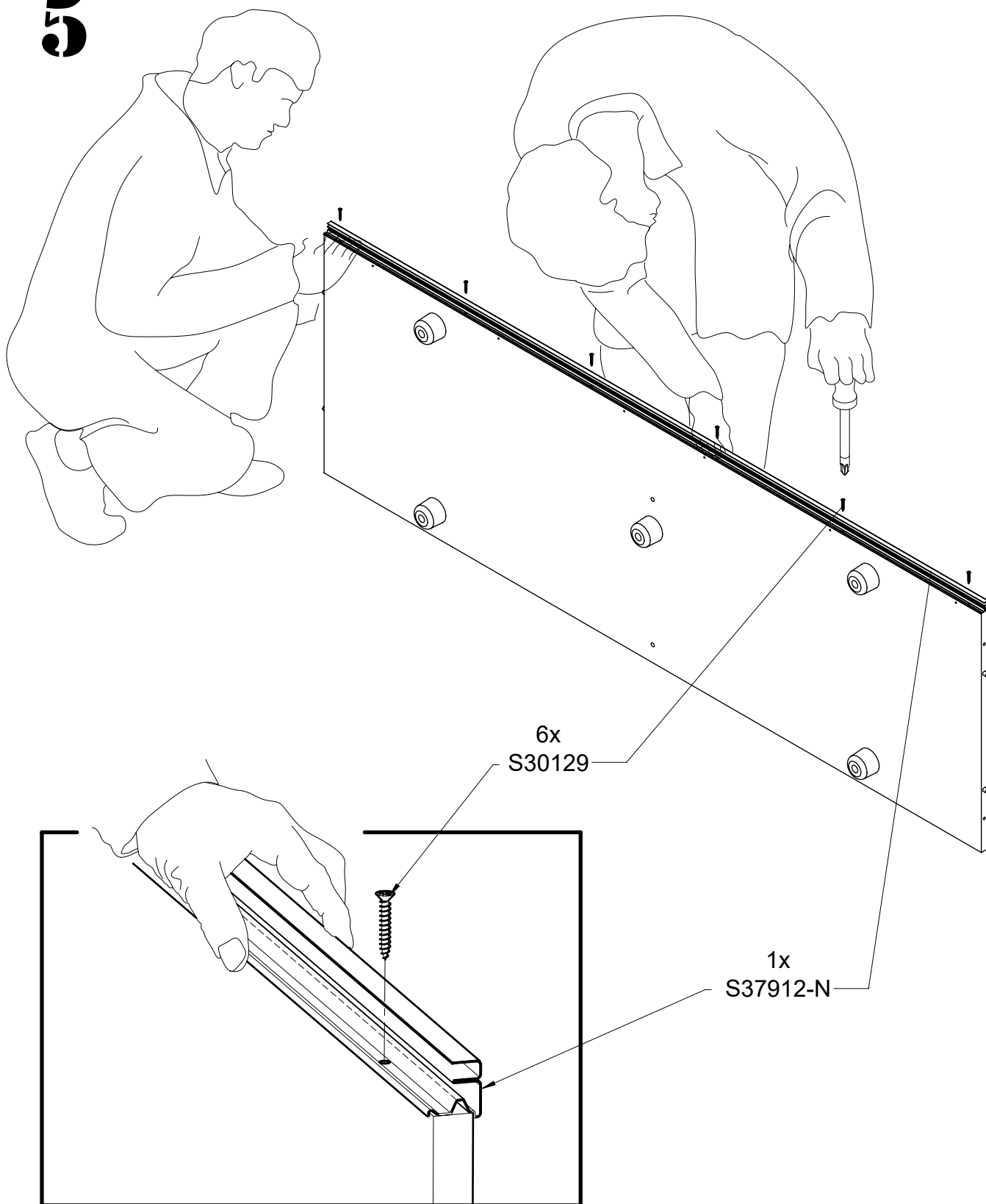

6

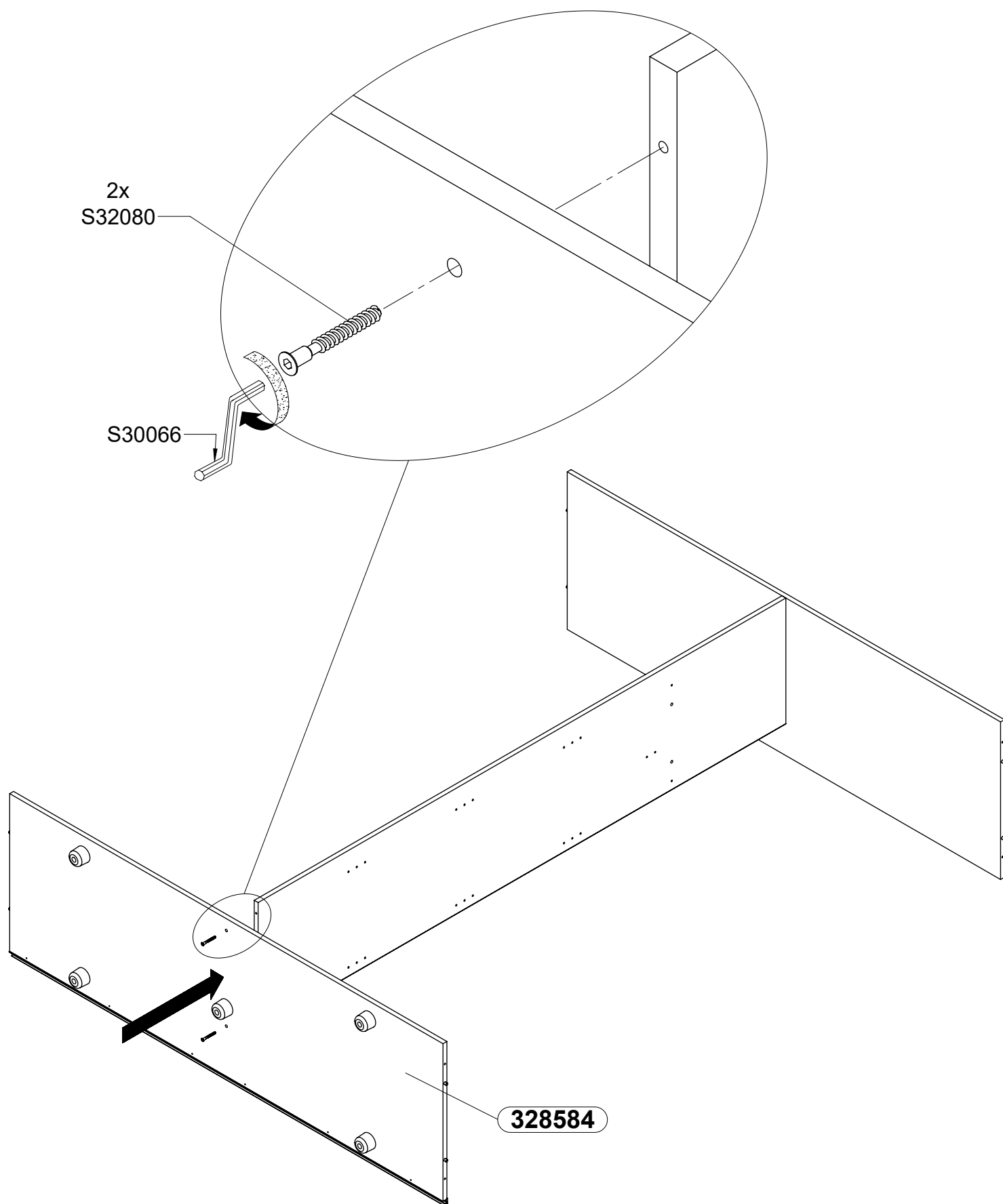

7

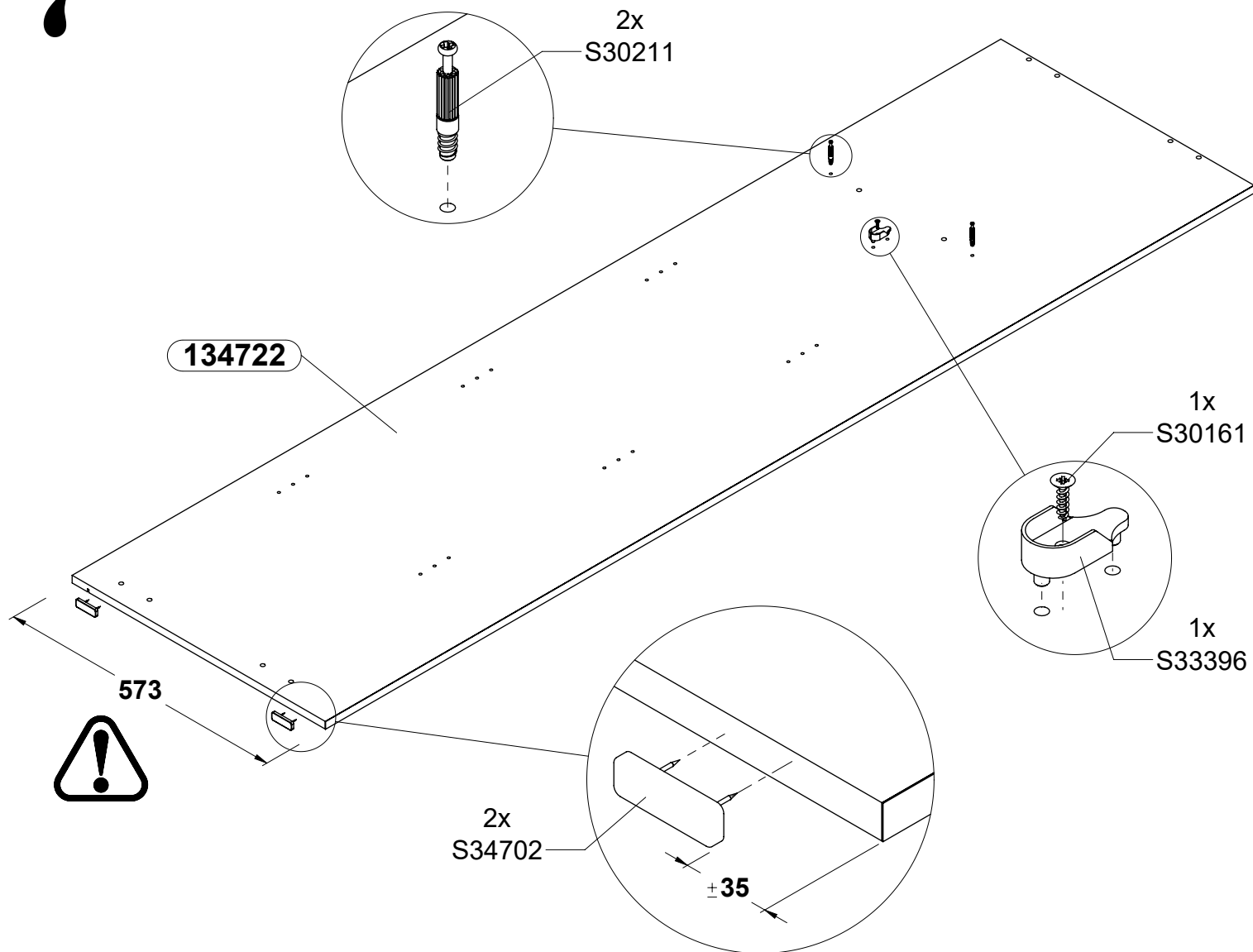

8

2x

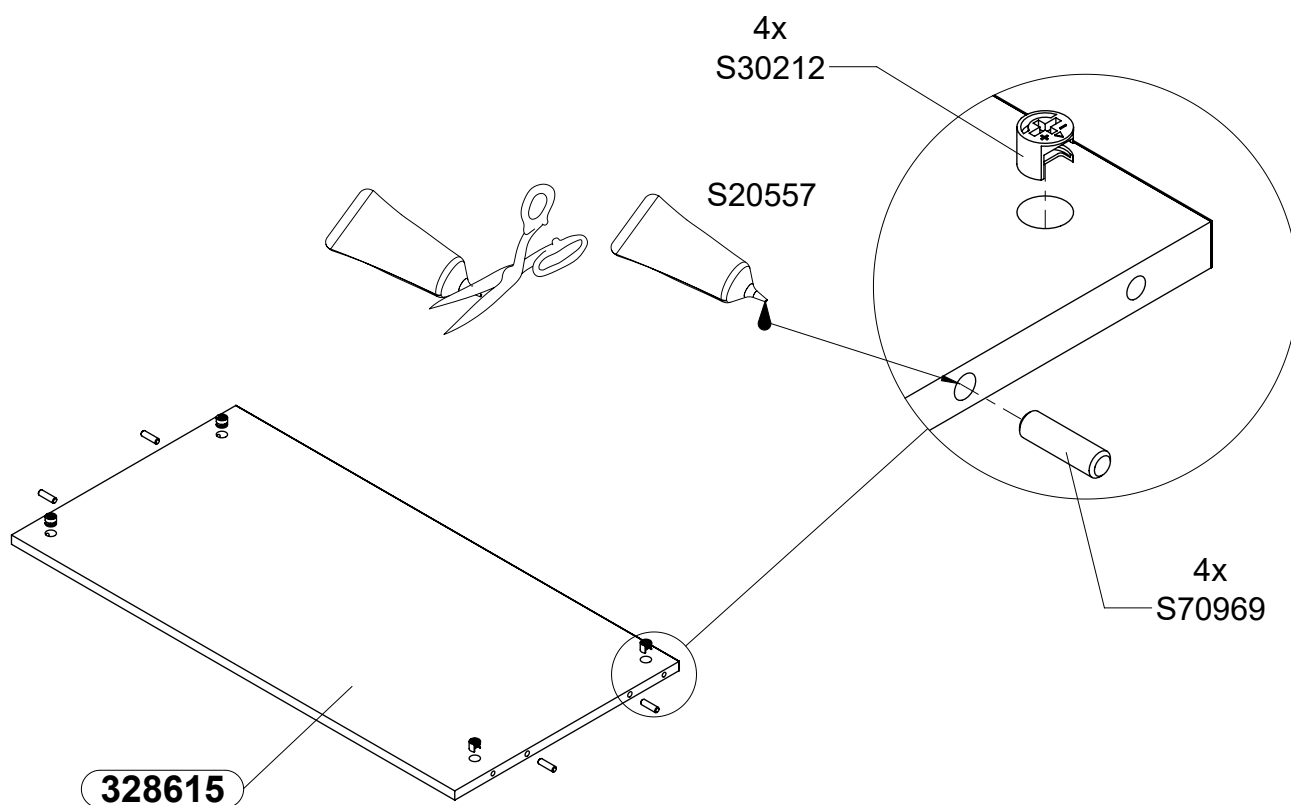

9

S30066

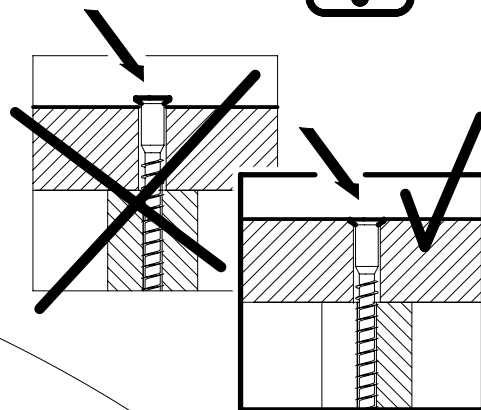

4x  
S32080

4x

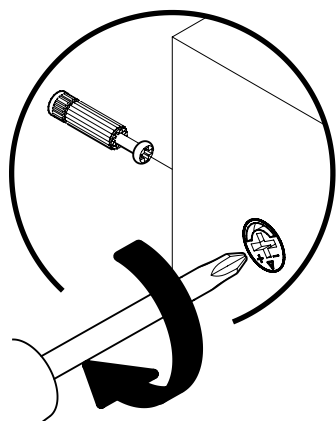

328615

134722

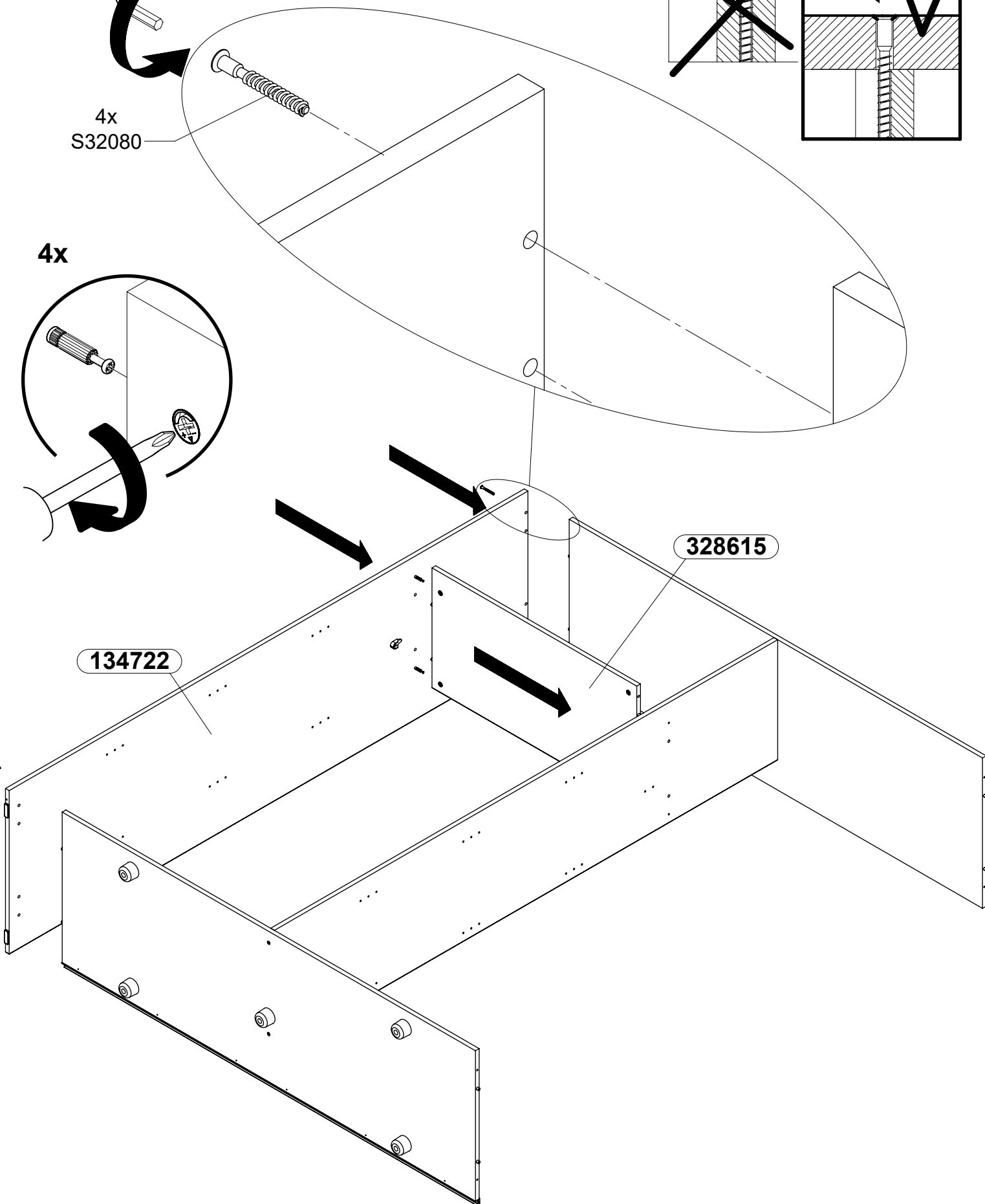

# 10

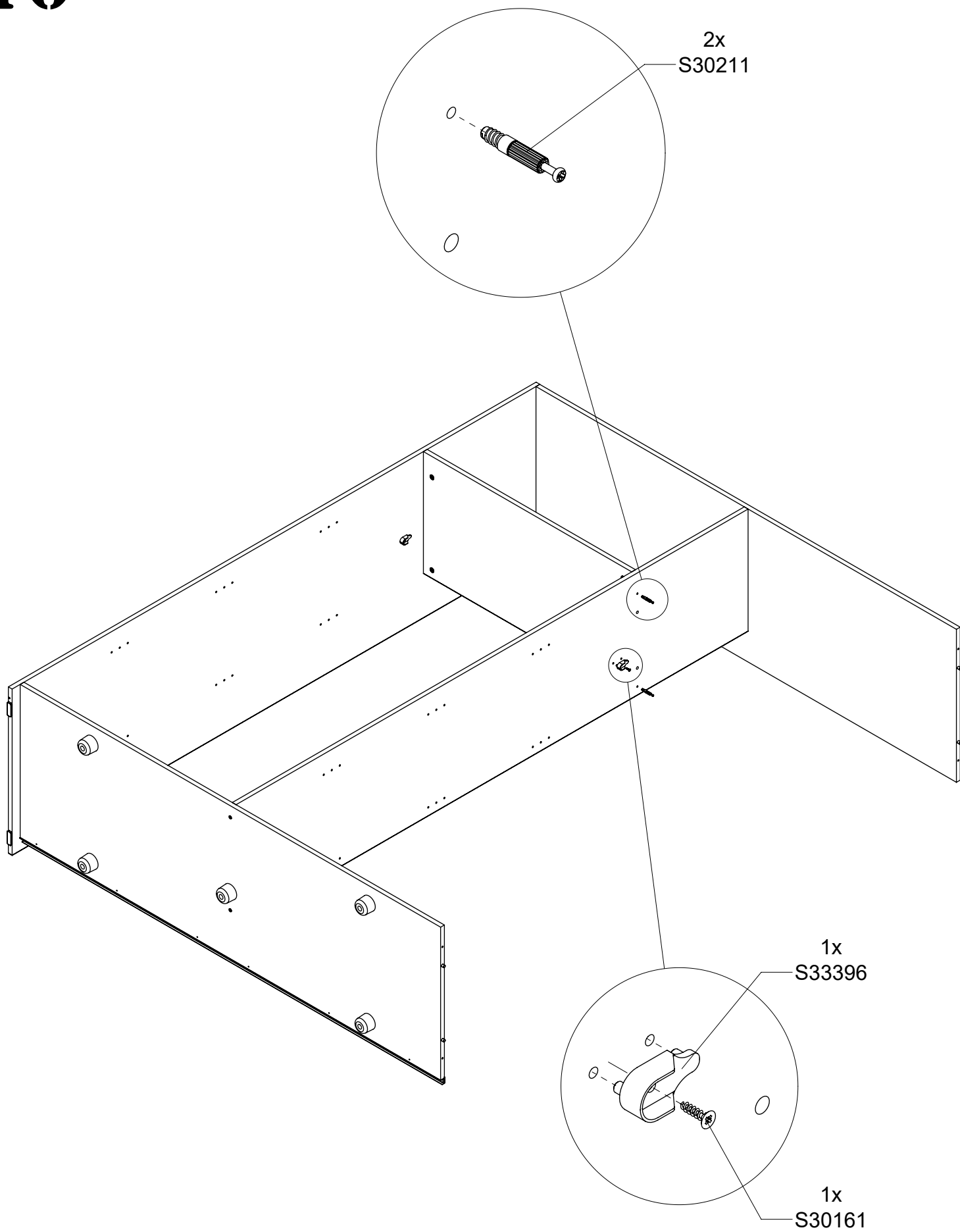

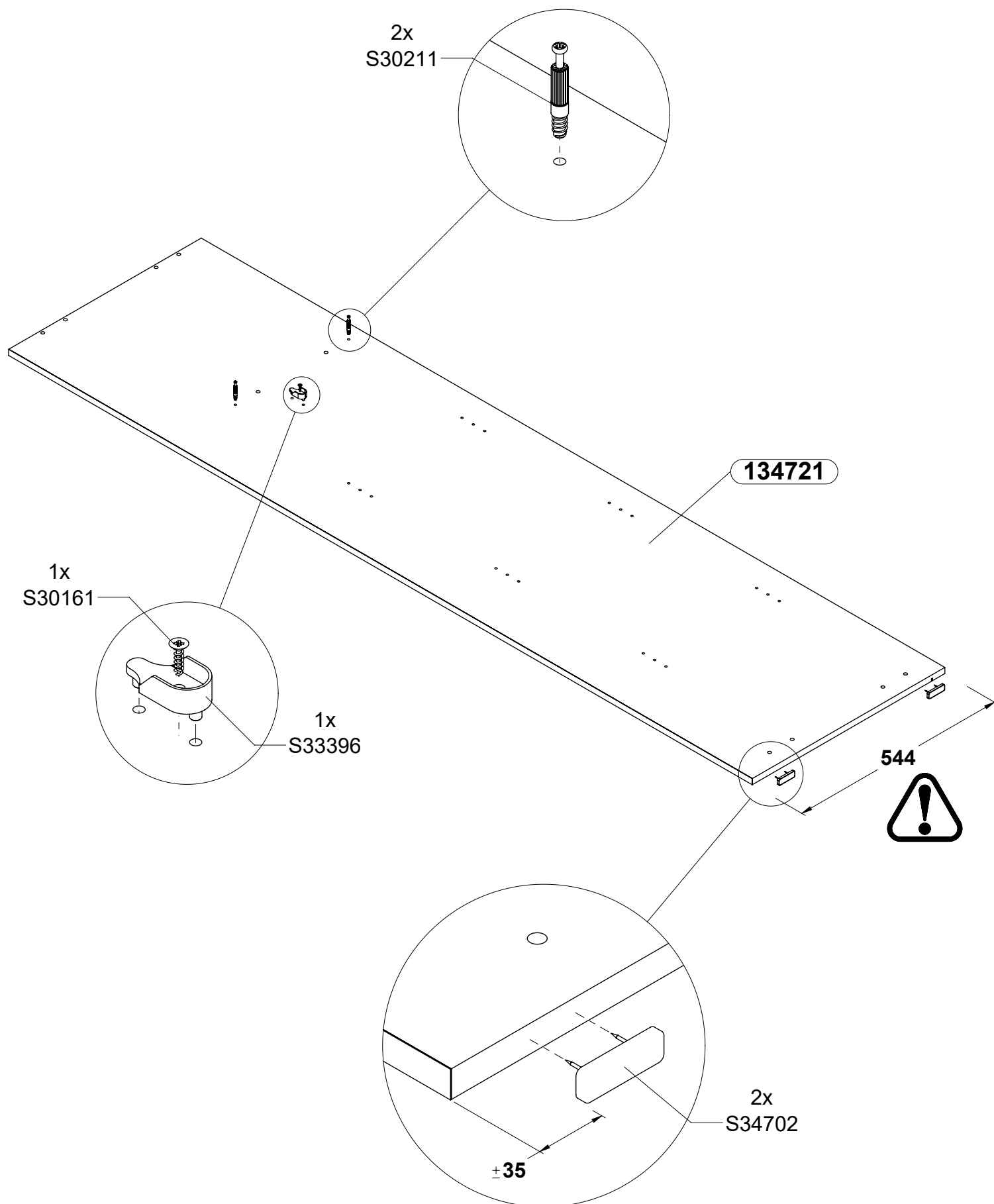



# 12

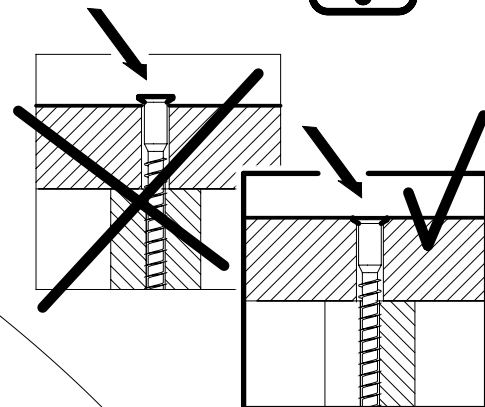

4x

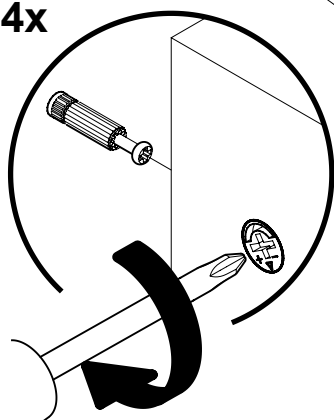

4x  
S32080

S30066

328615

134721

# 13

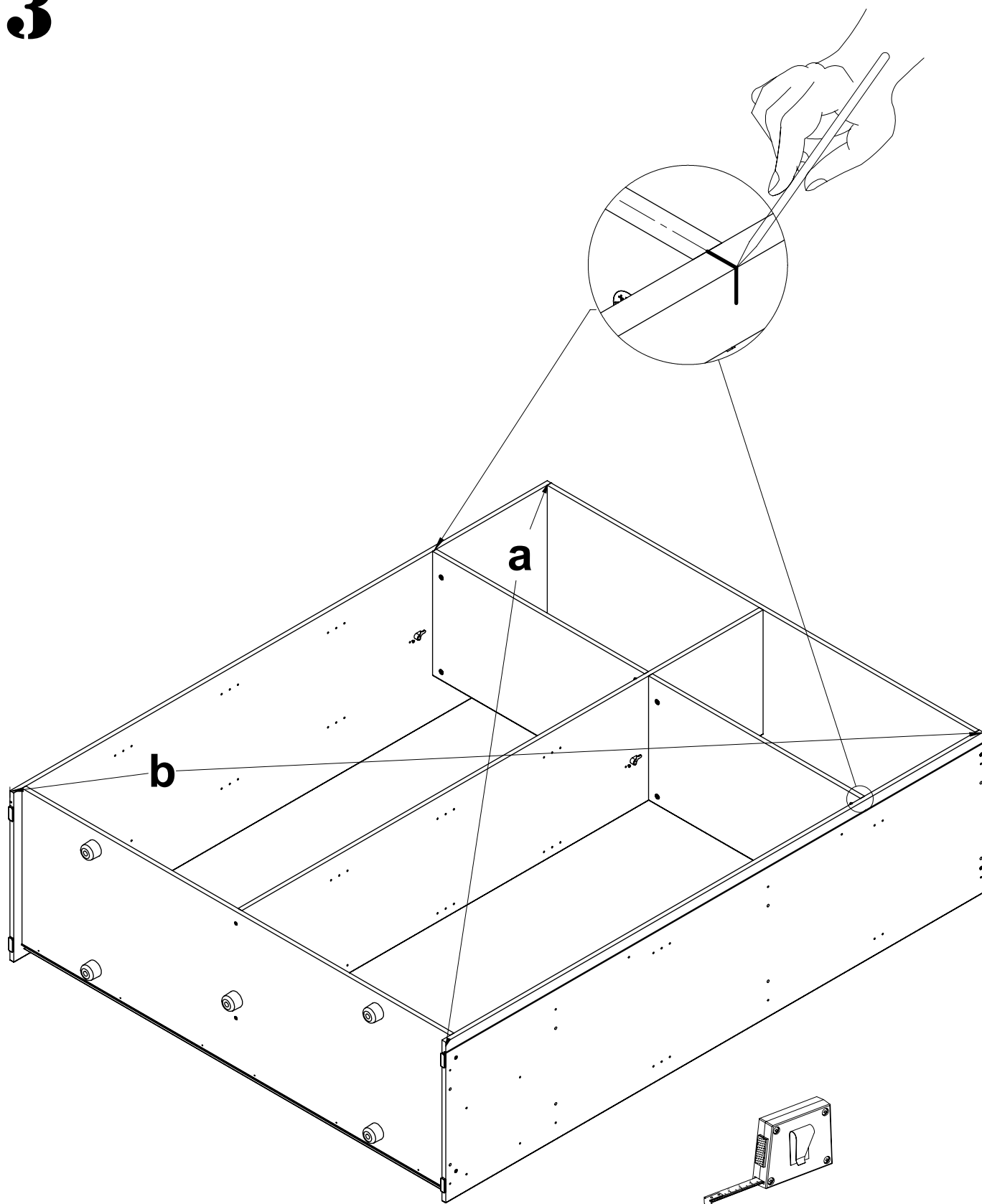

$$a = b$$

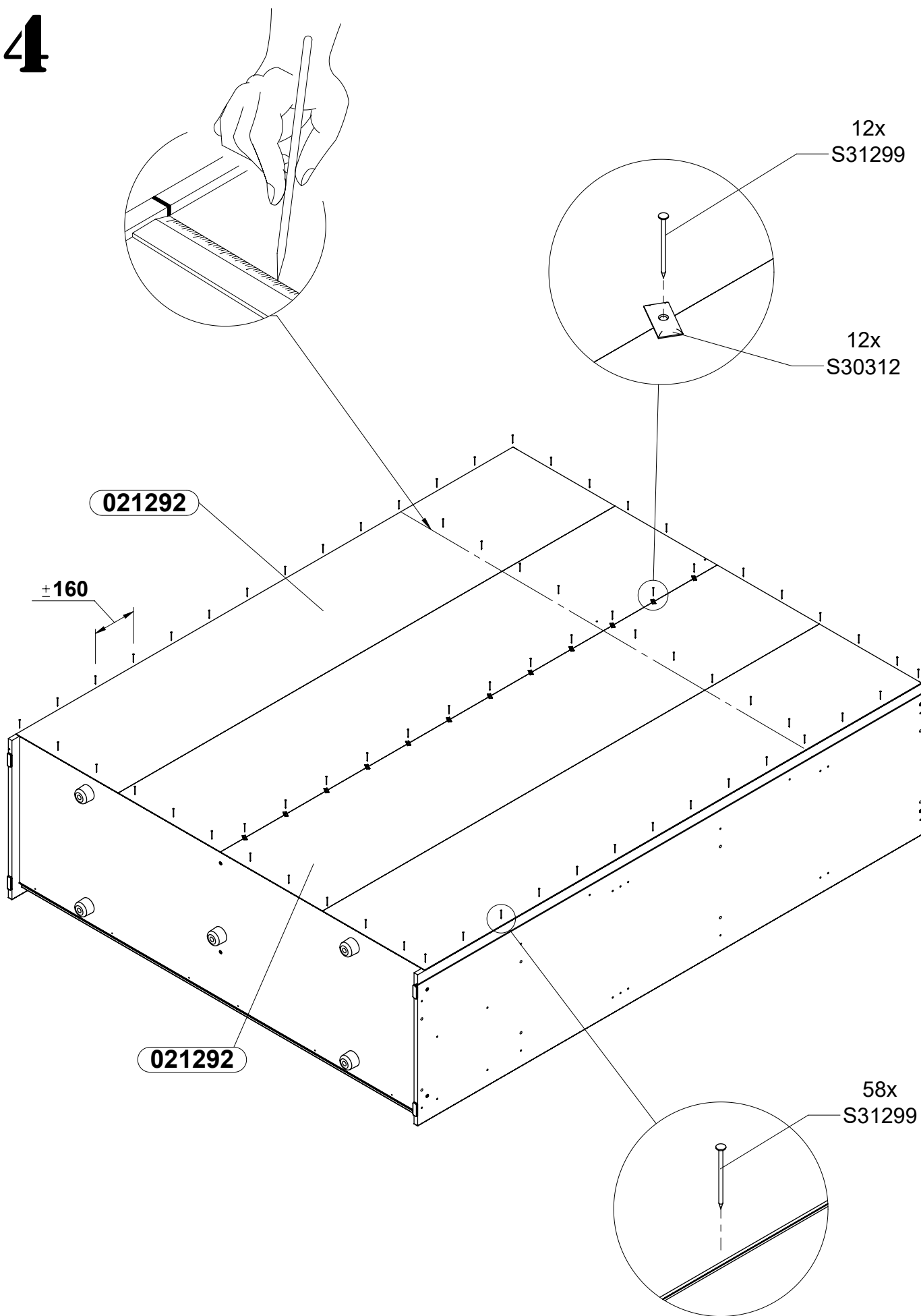

# 15



=

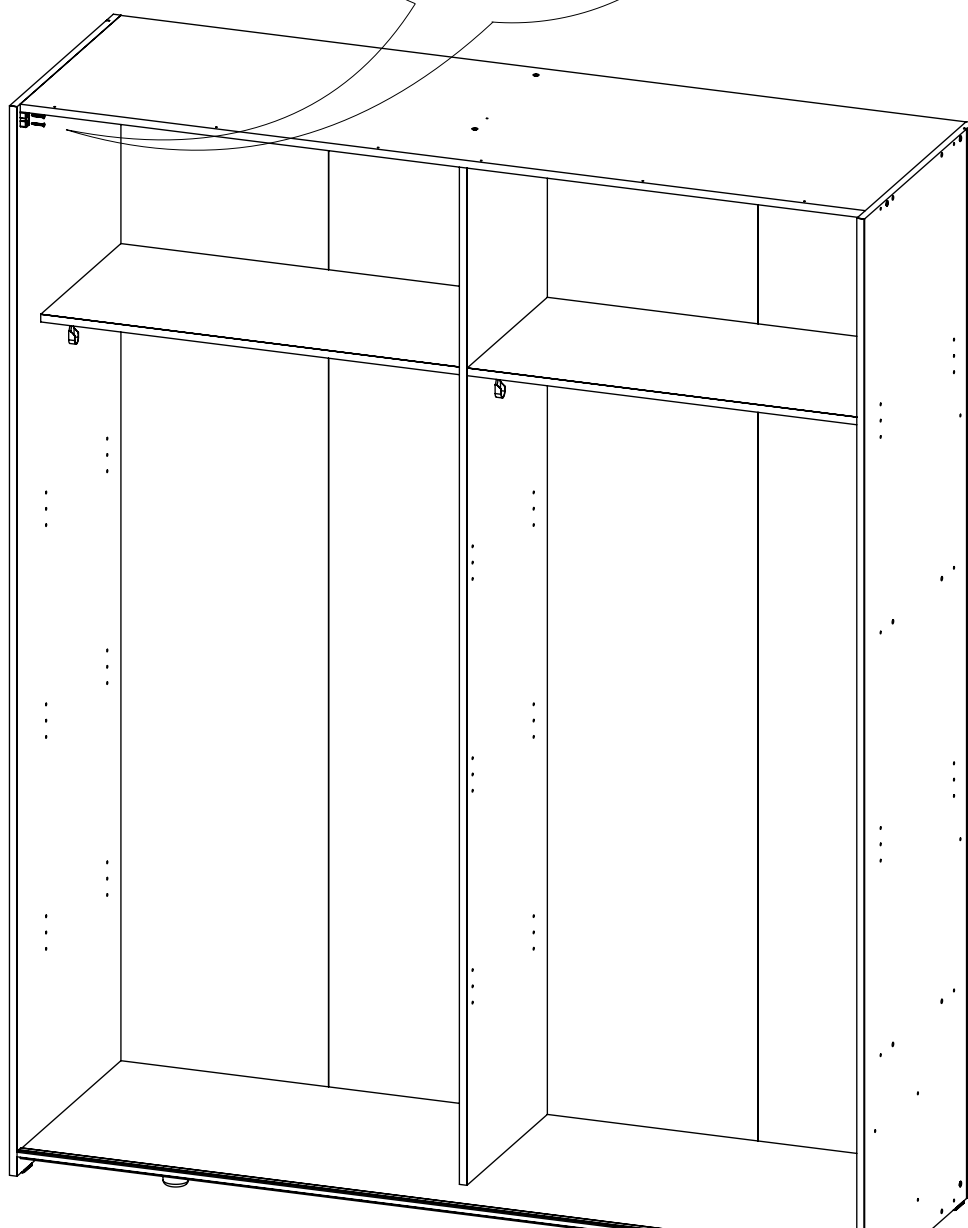
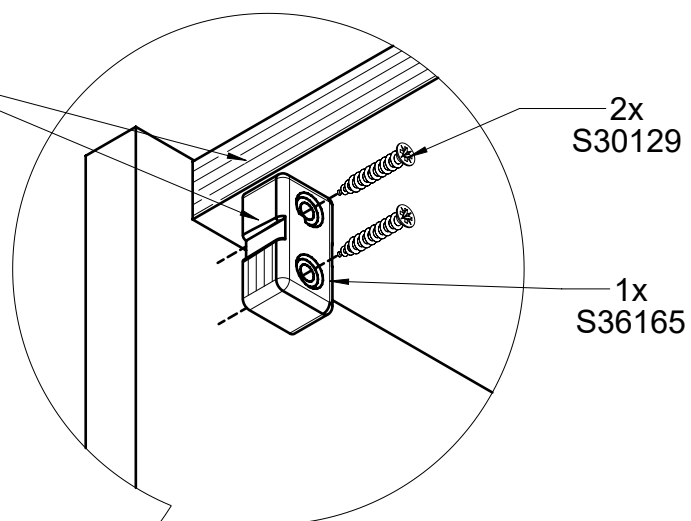
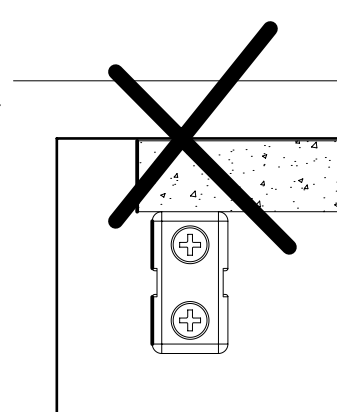
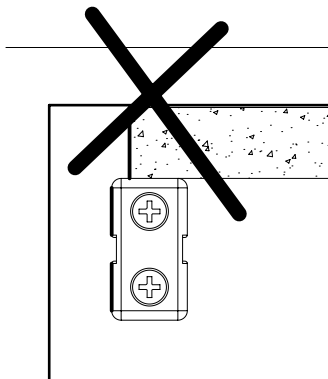
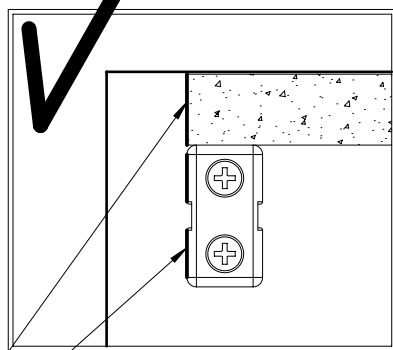

# 16

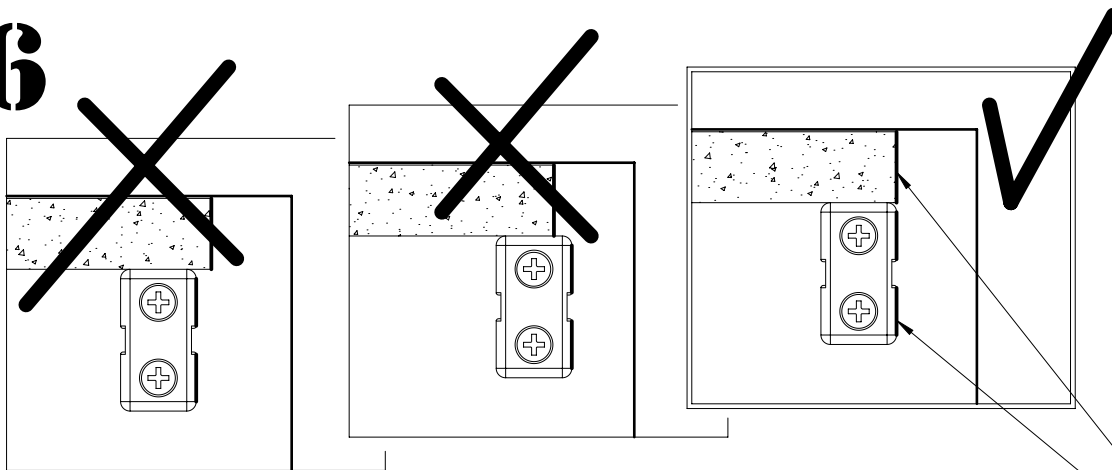

=

2x  
S30129

1x  
S36165

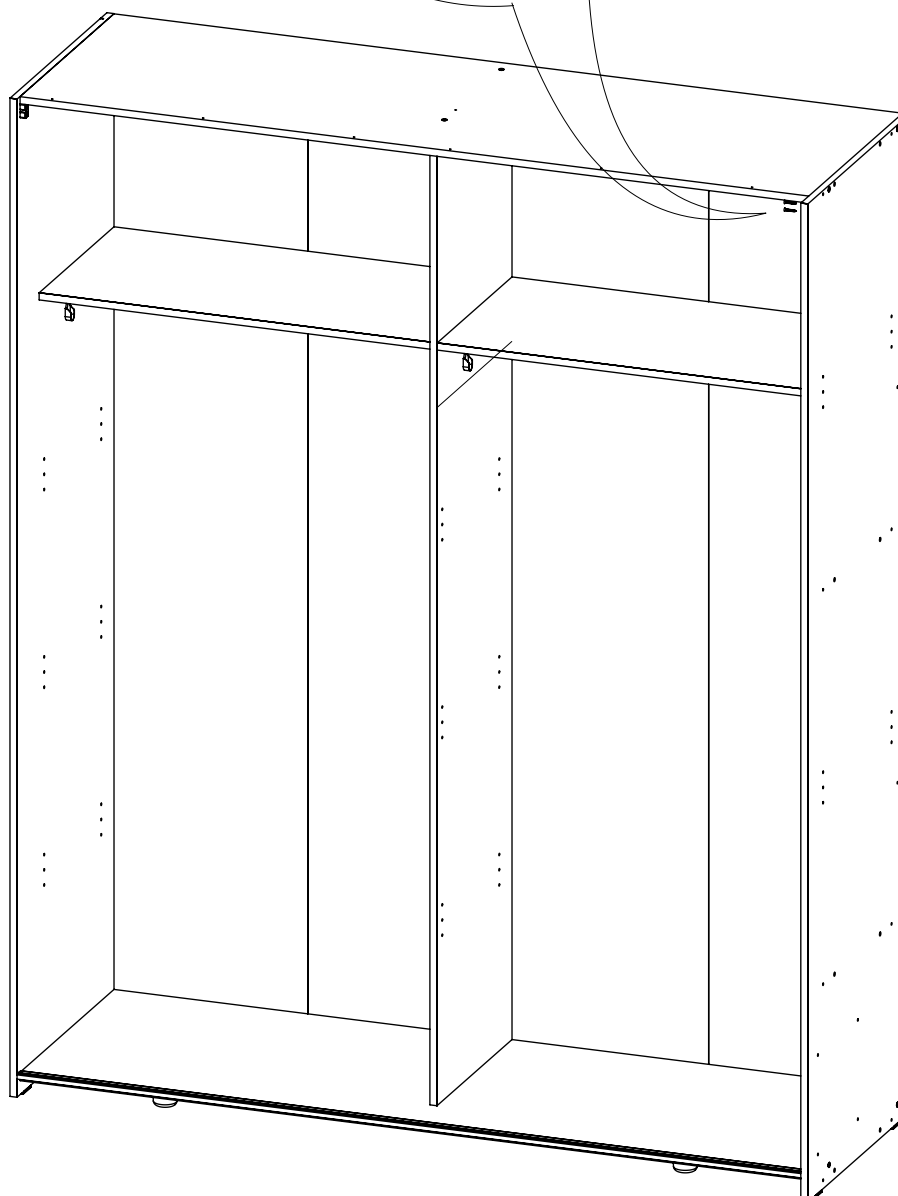
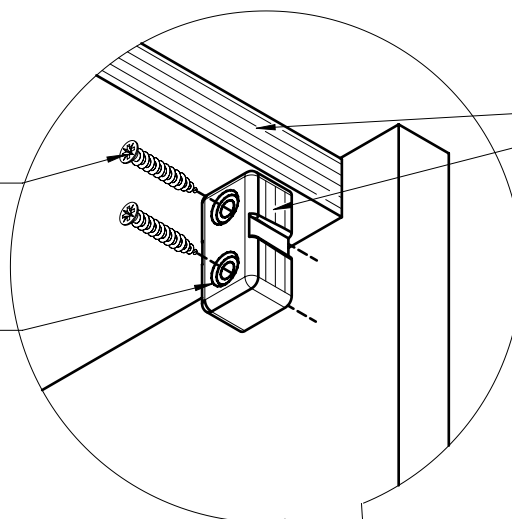

# 17

1x  
S36482-N

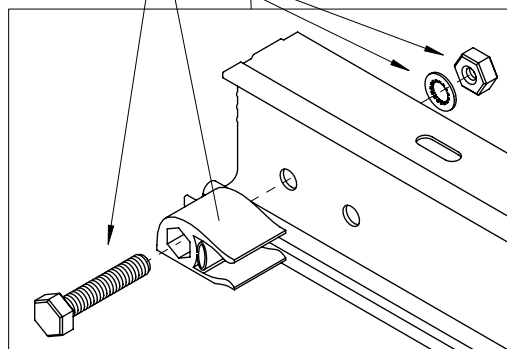

1x  
S37911-N

1x  
S36482-N

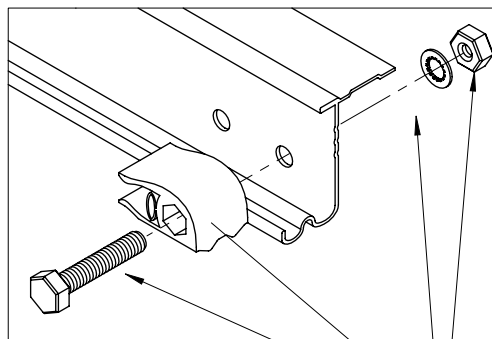

# 18

1x  
S37911-N

6x  
S31298-14

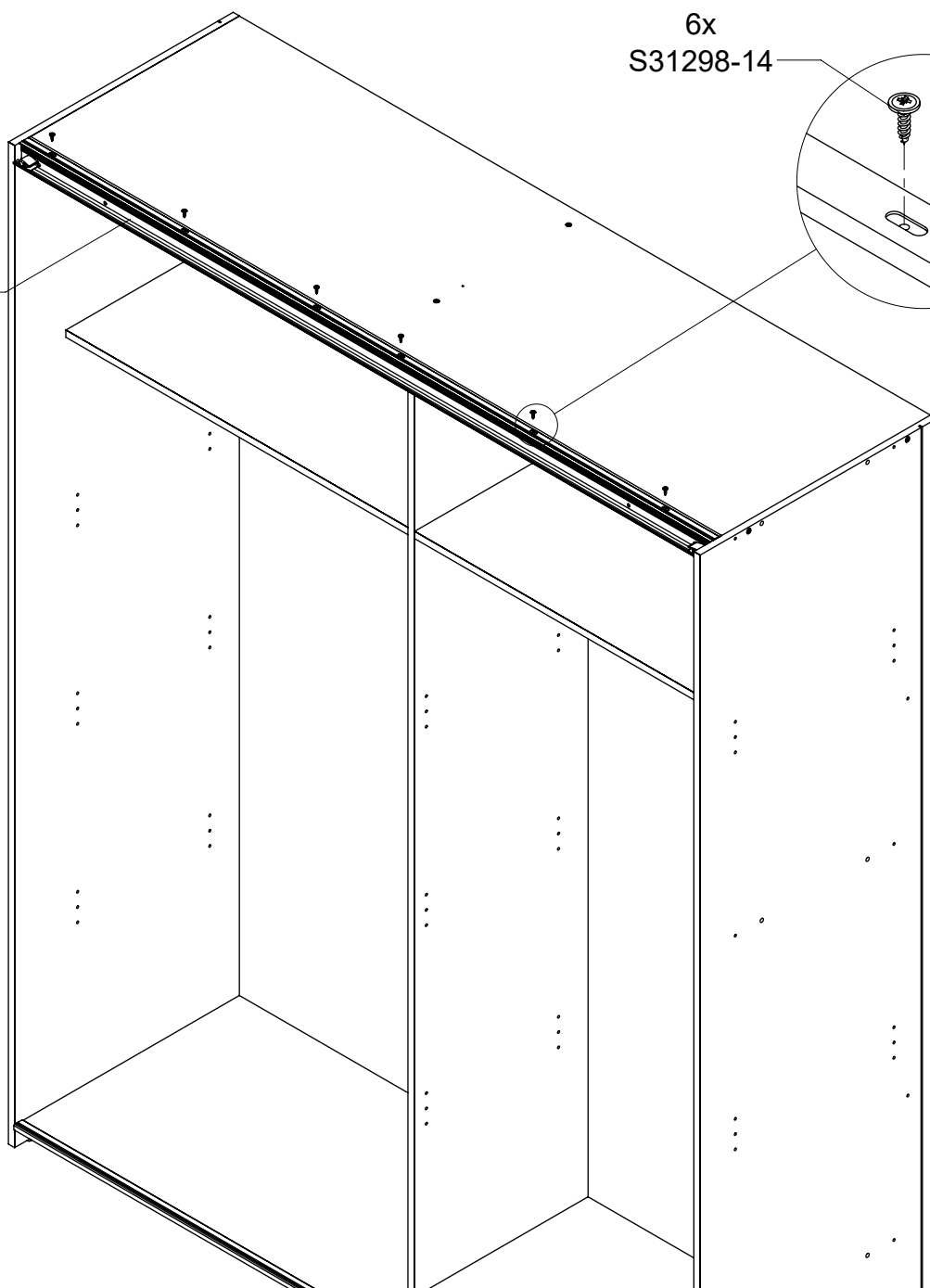
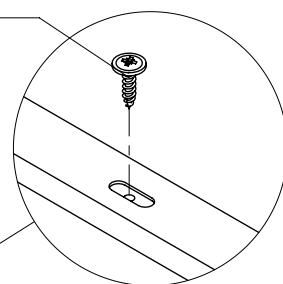

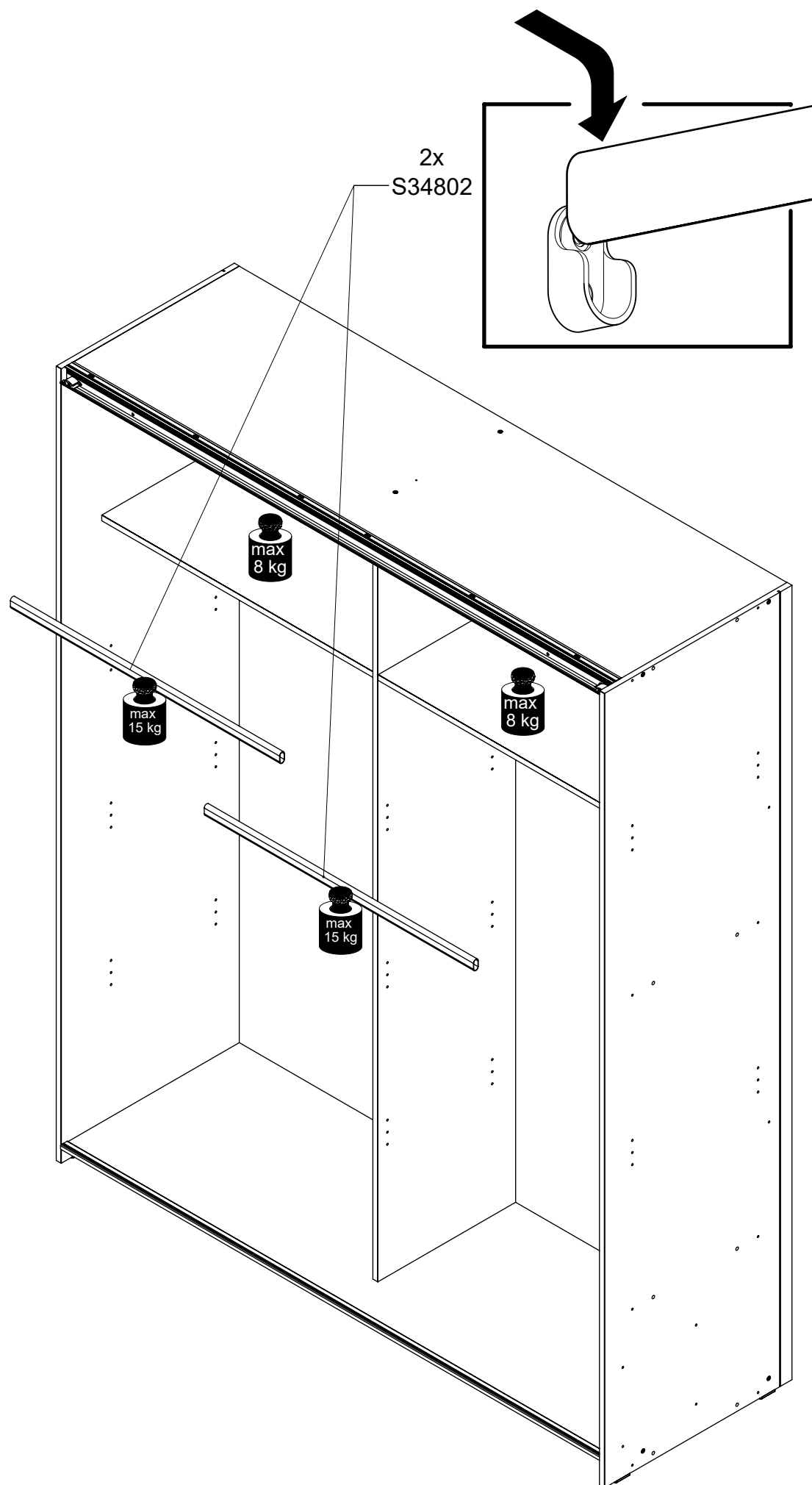



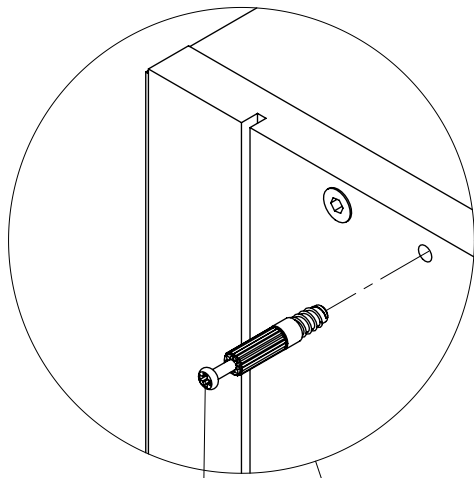

8x  
S30211

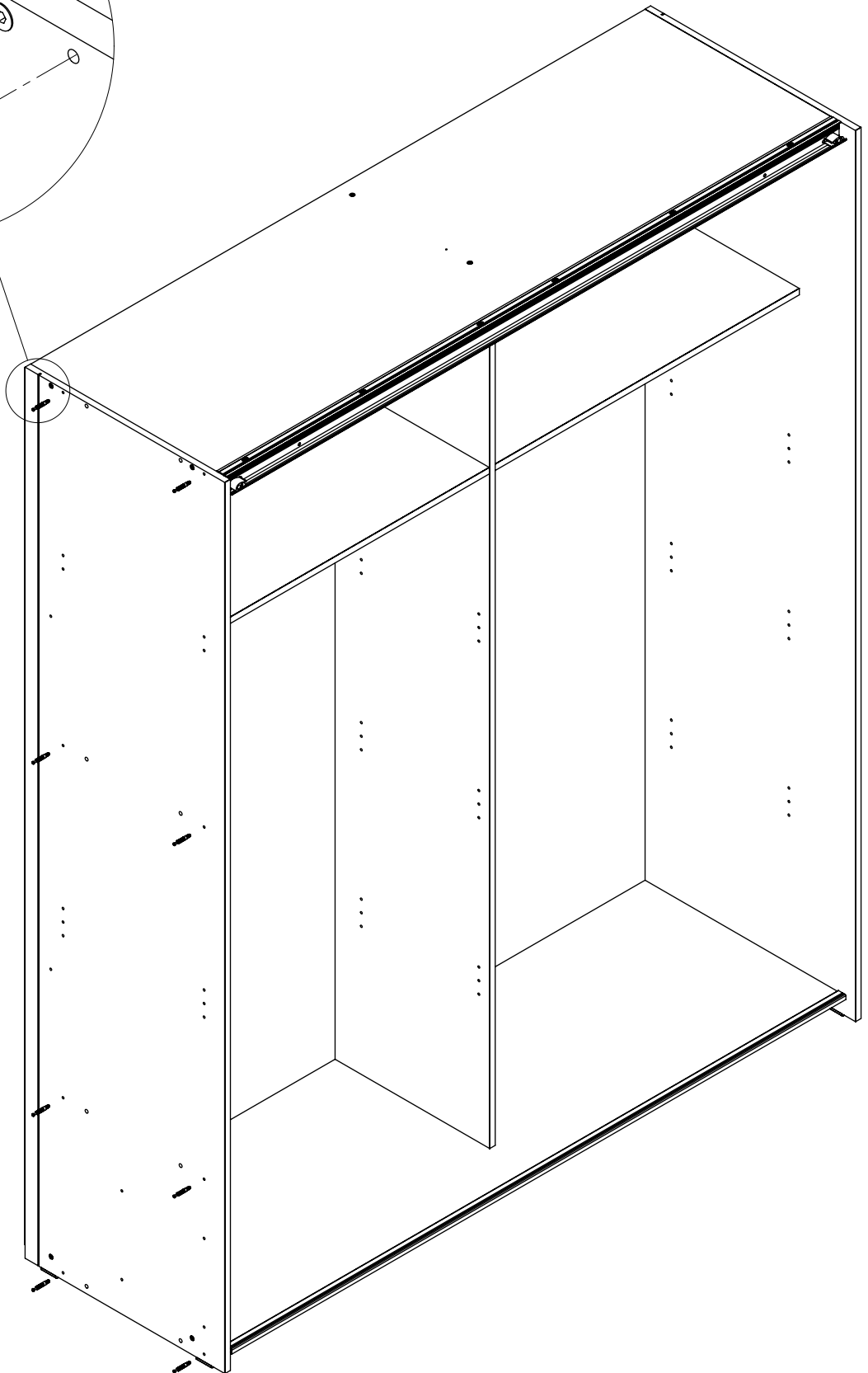

**21** x2

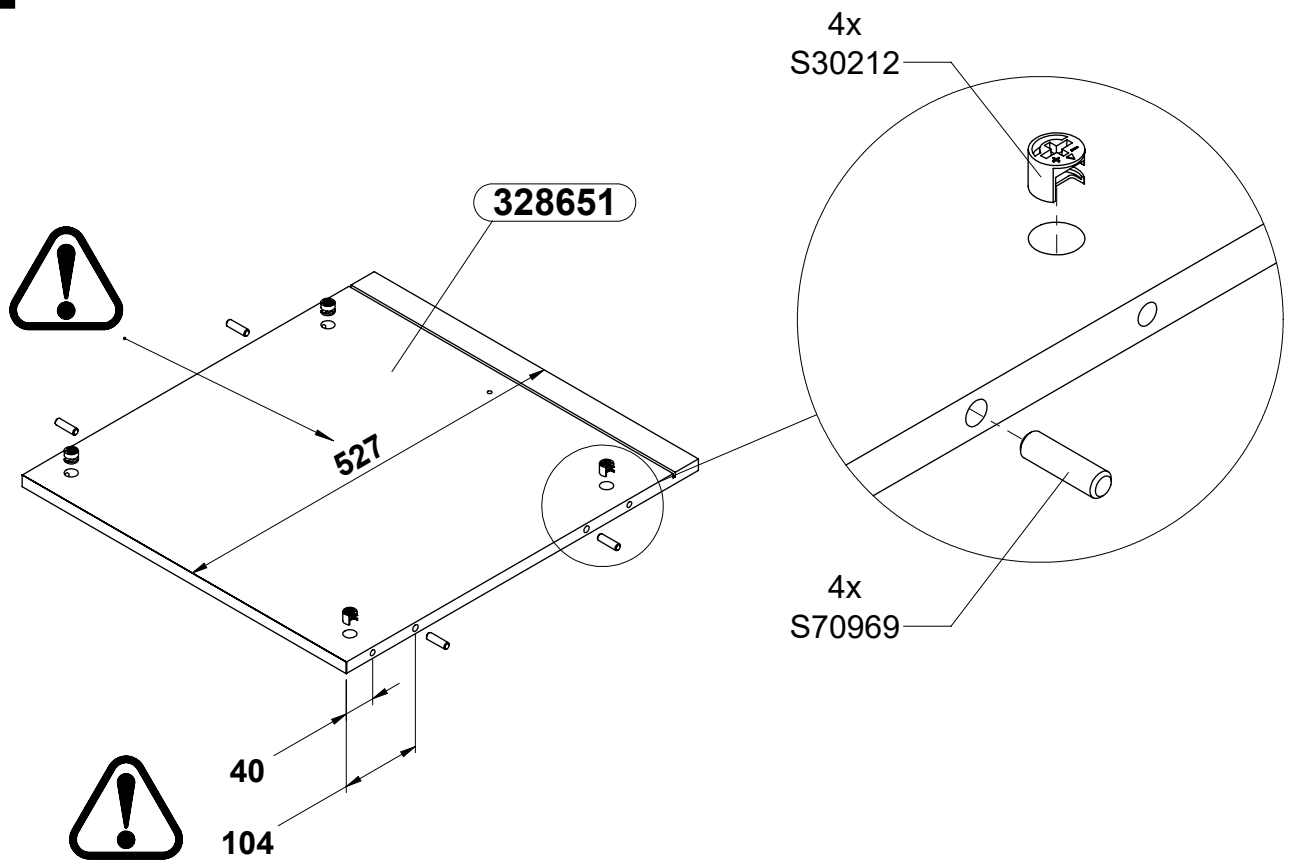

**22** x1

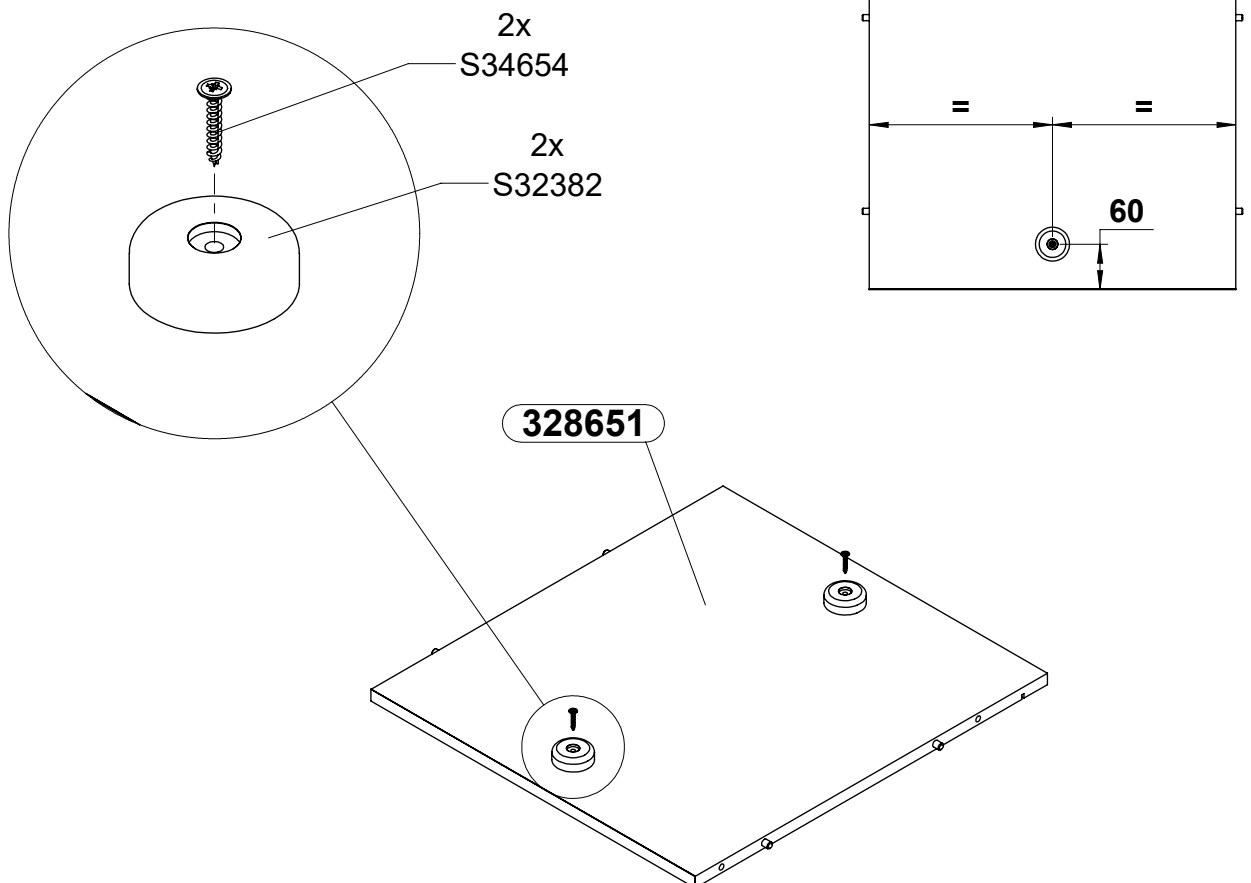
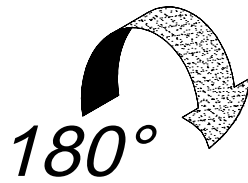

# 23

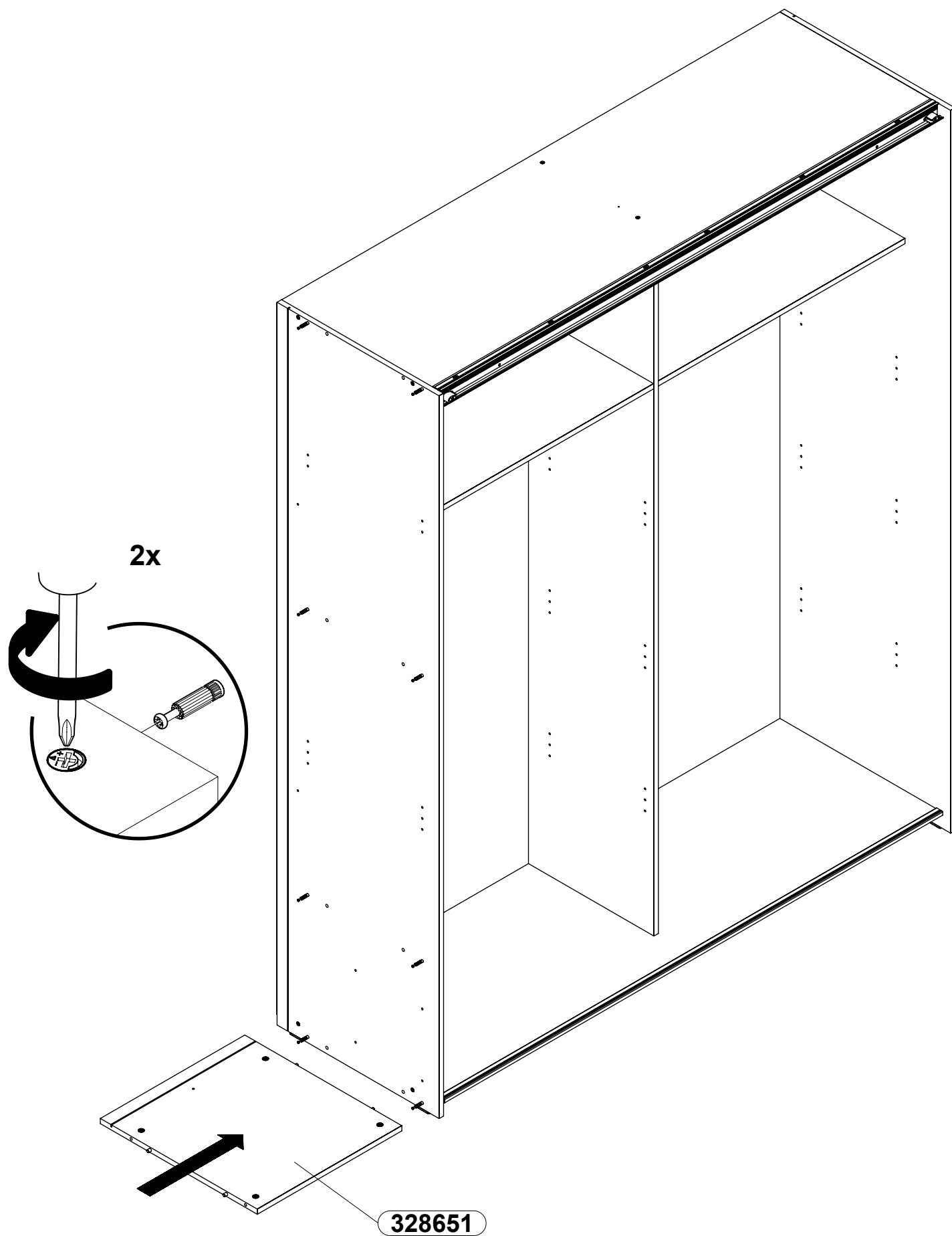

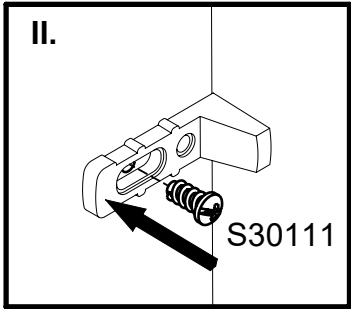
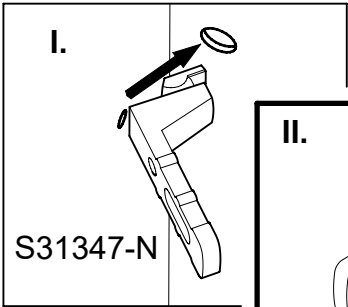
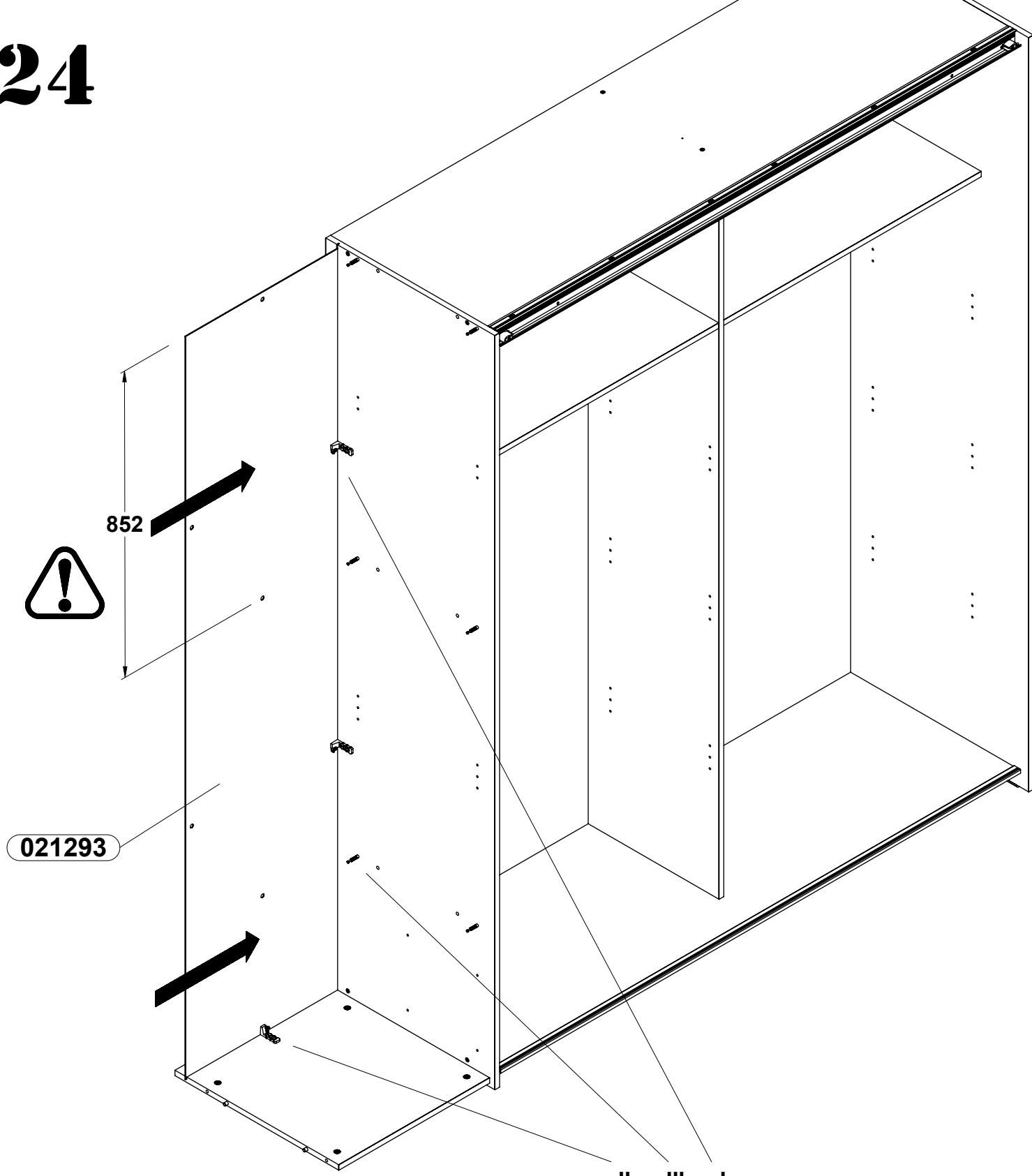

328651

2x

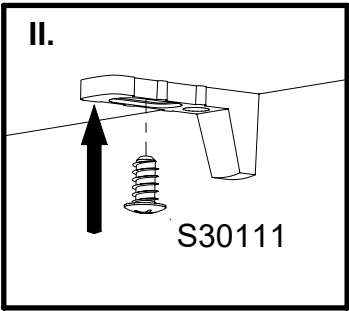
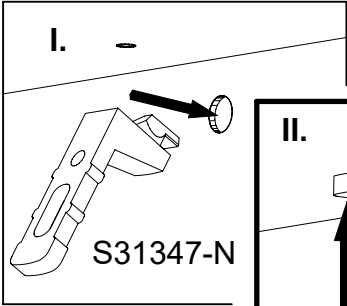
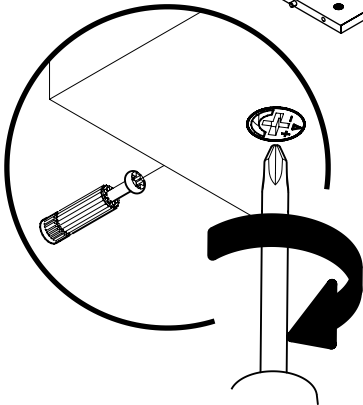

# 26 x2



328653

489

4x

GLUE

4x  
S30212

4x  
S70969

# 27

328653

4x

328653

I.

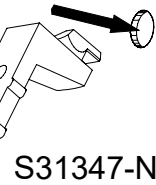

S31347-N

x2

II.

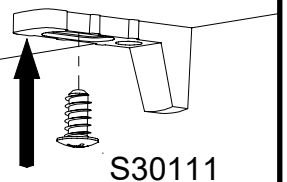

S30111

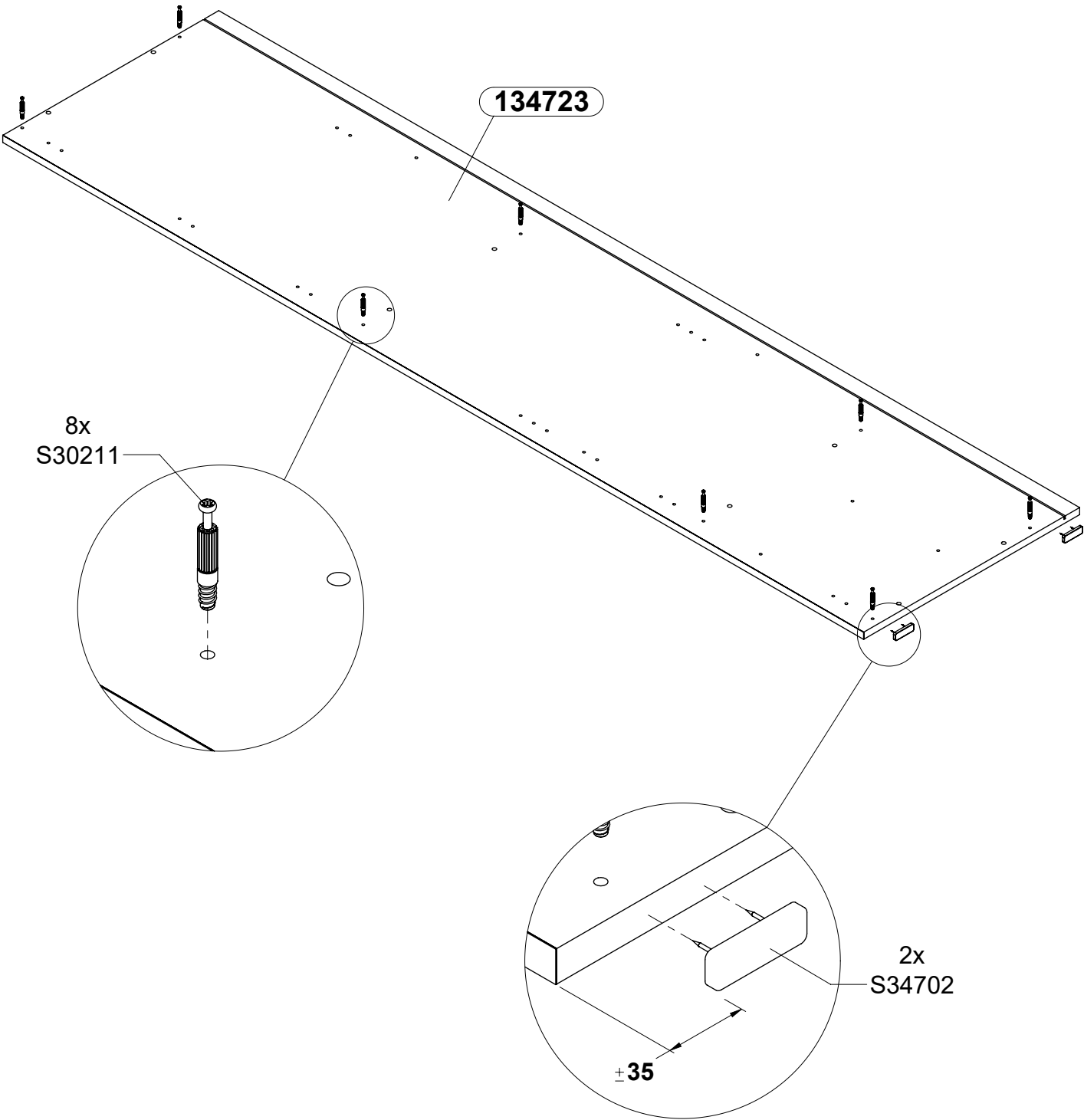



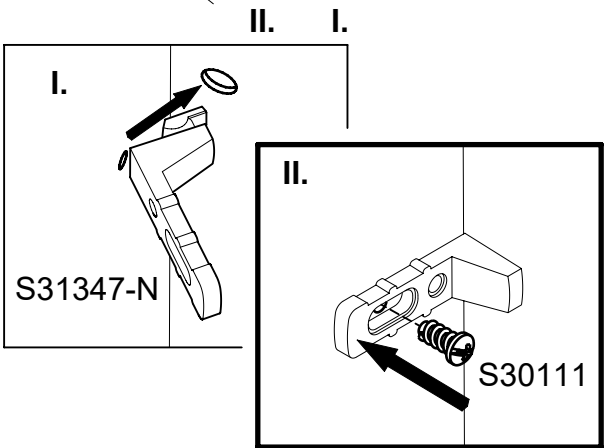
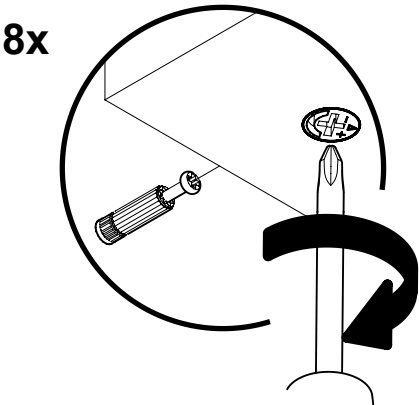
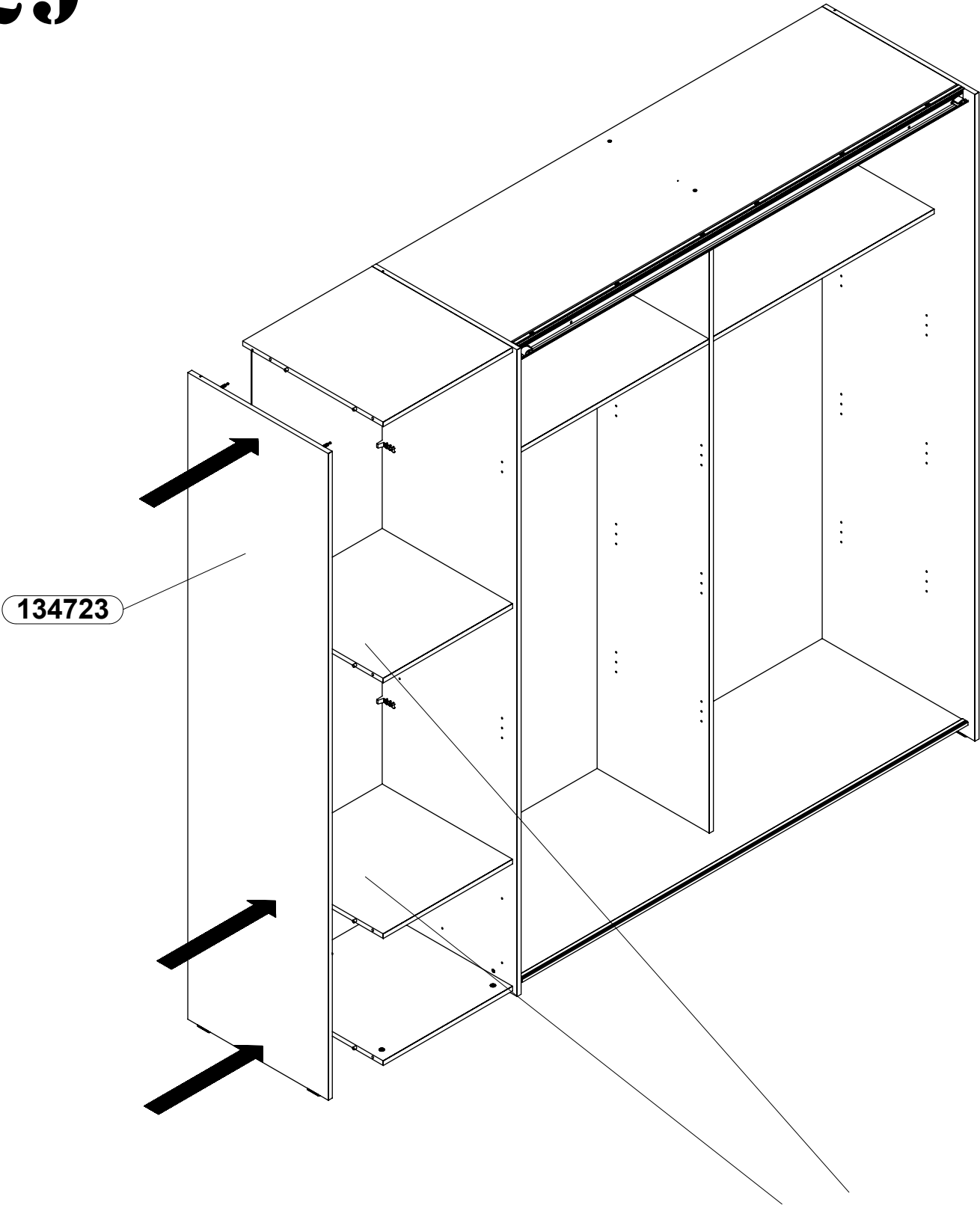

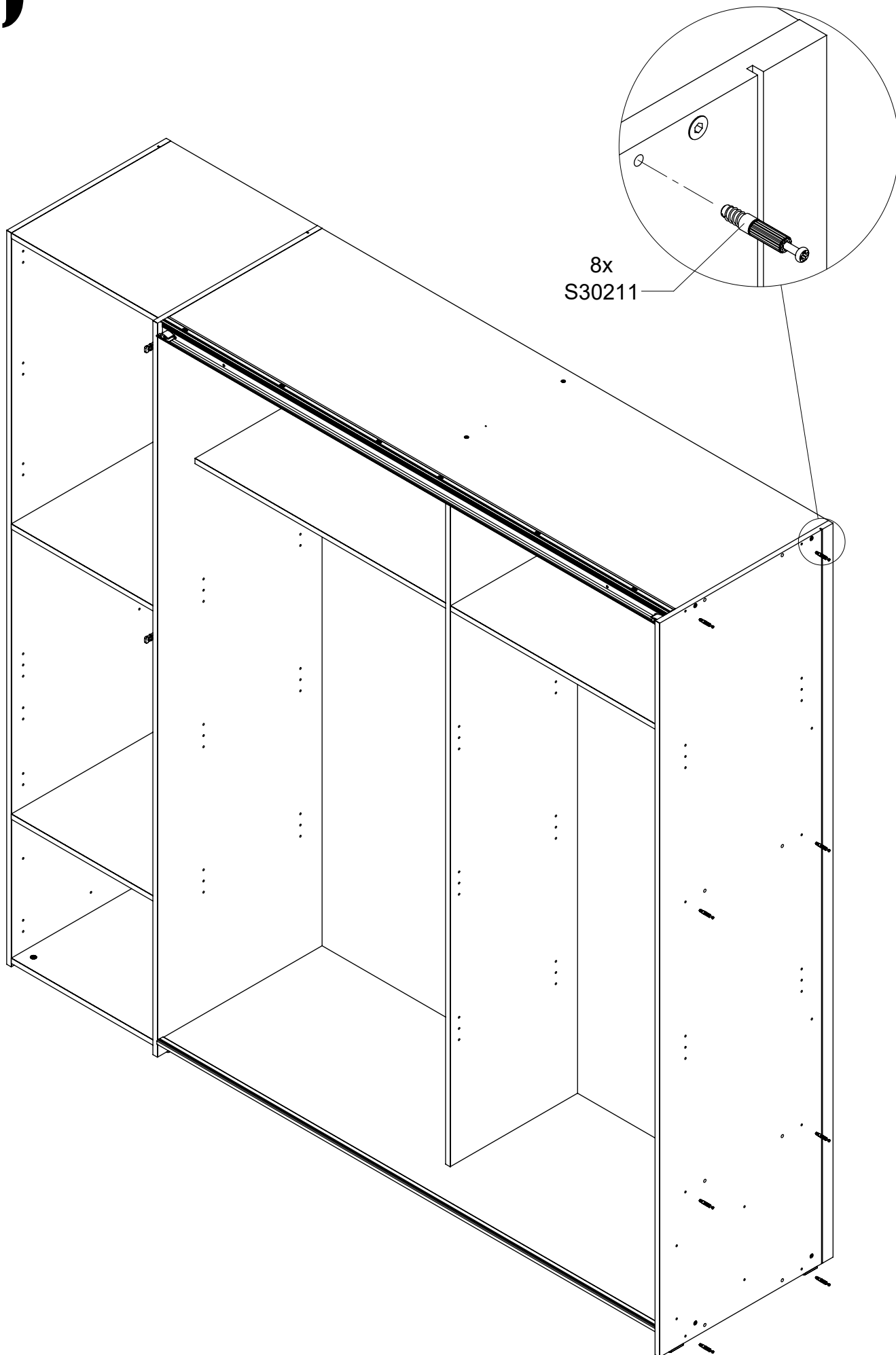

# 31 x2

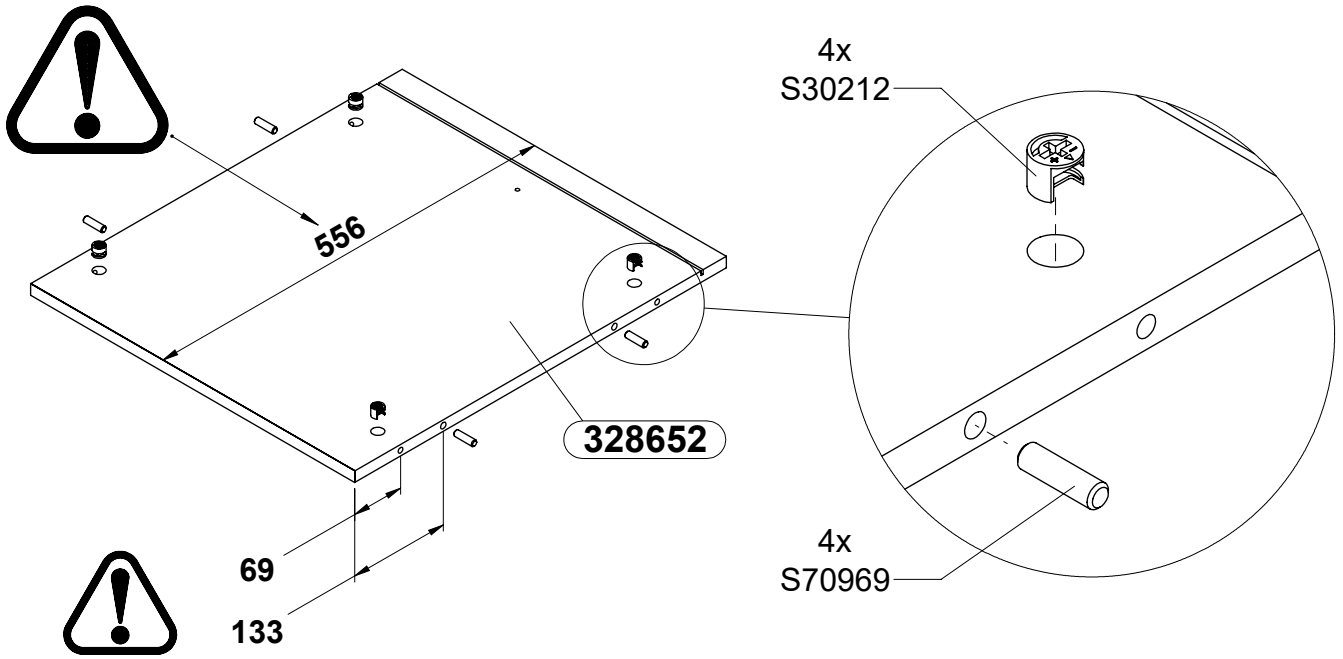

# 32 x1

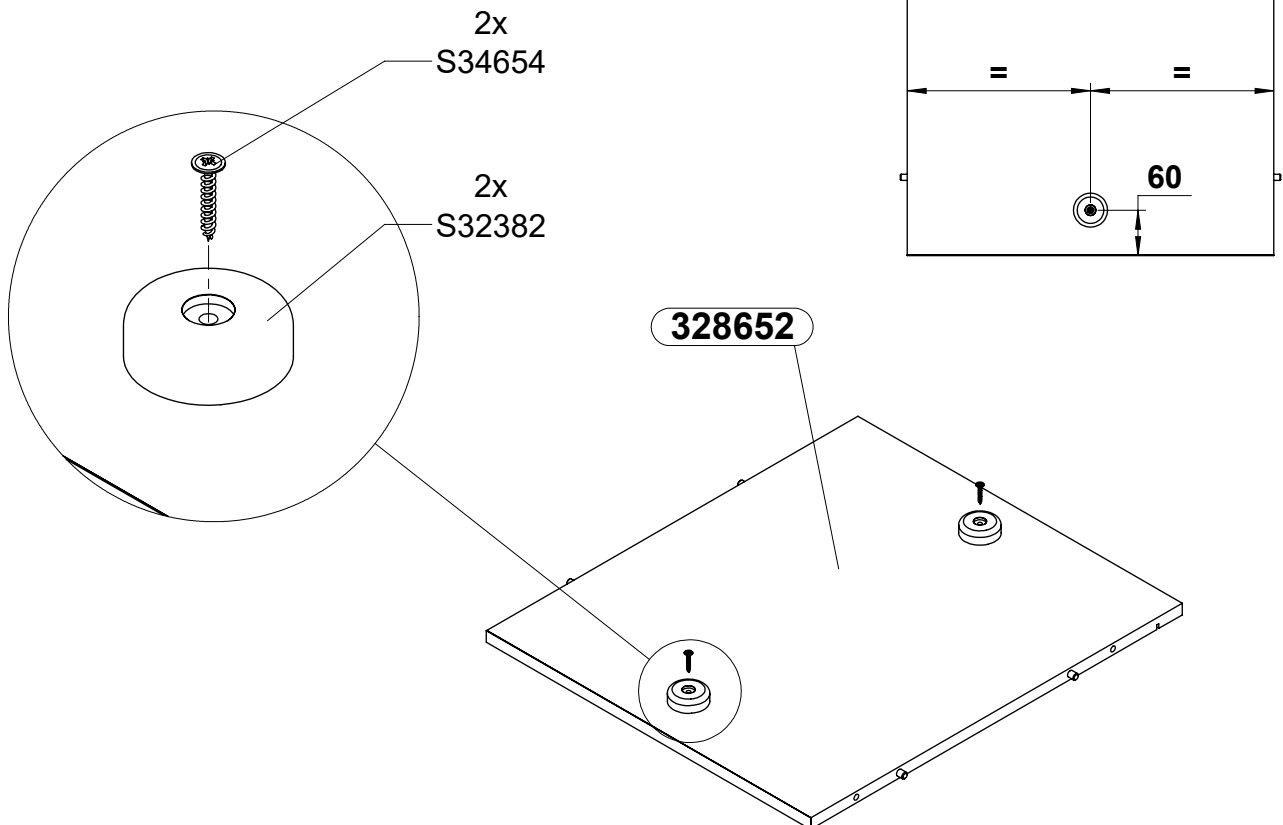
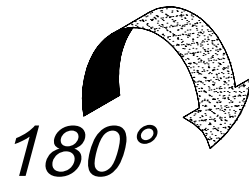

# 33

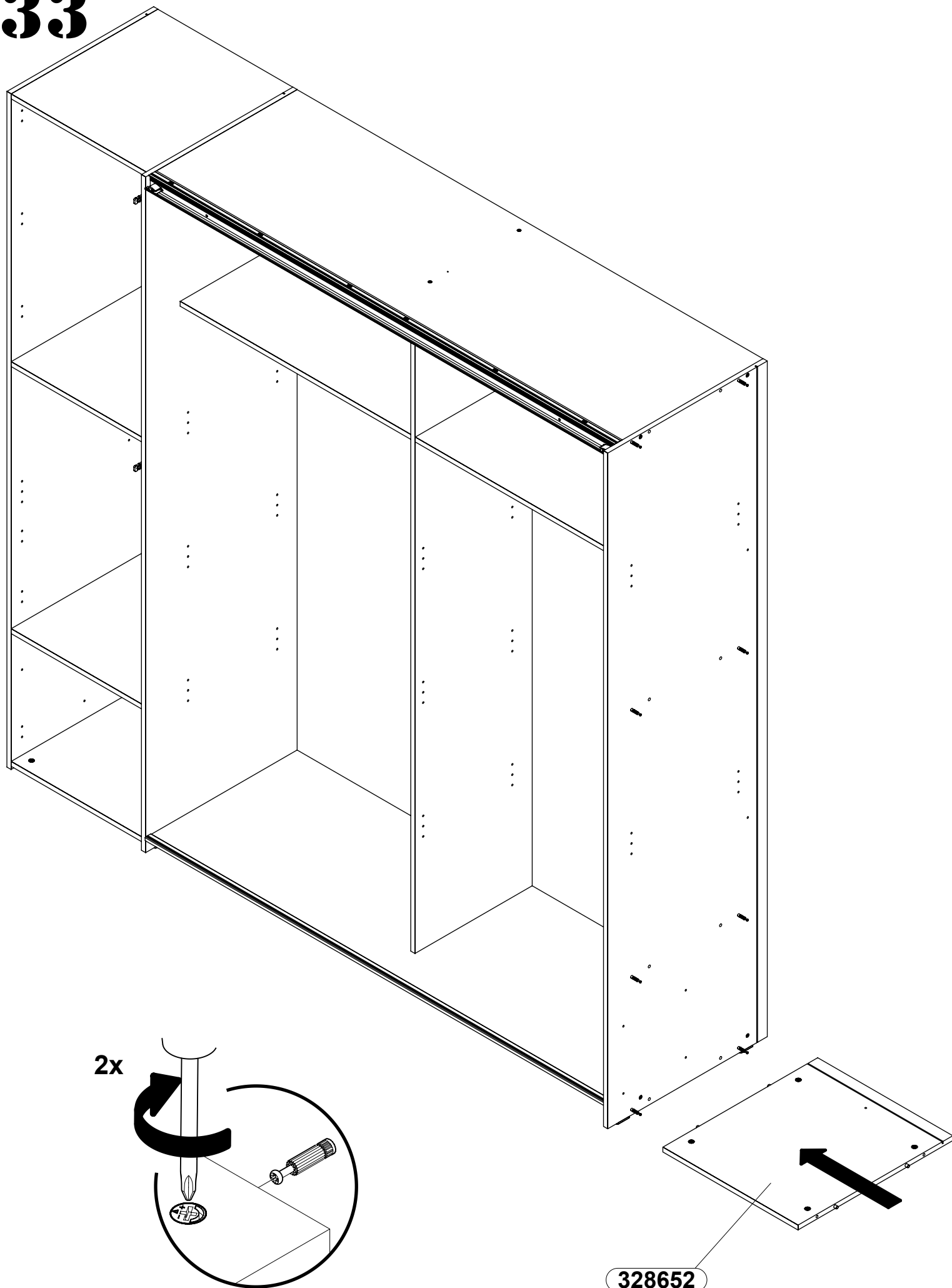

# 34

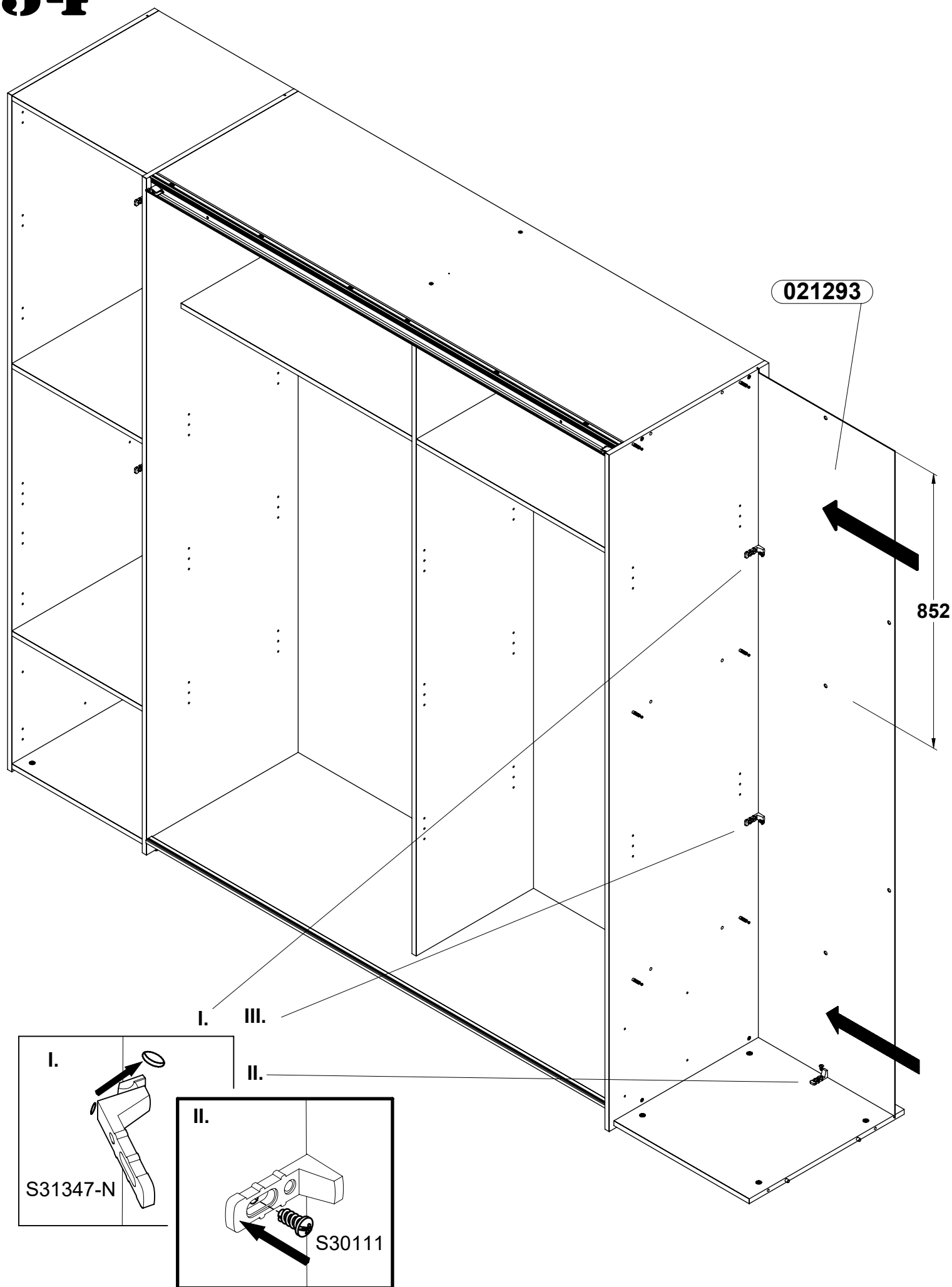

# 35

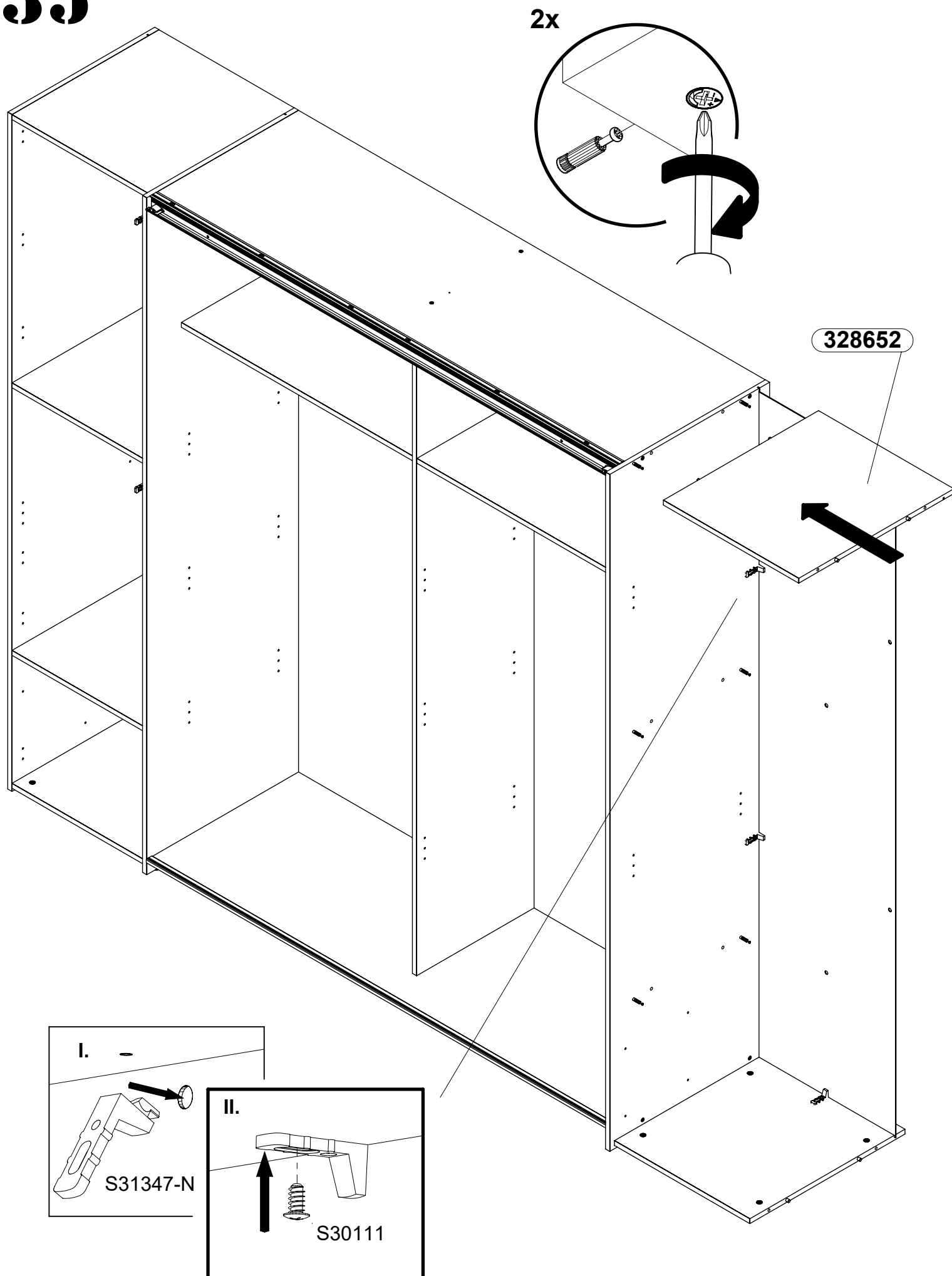

# 36 x2

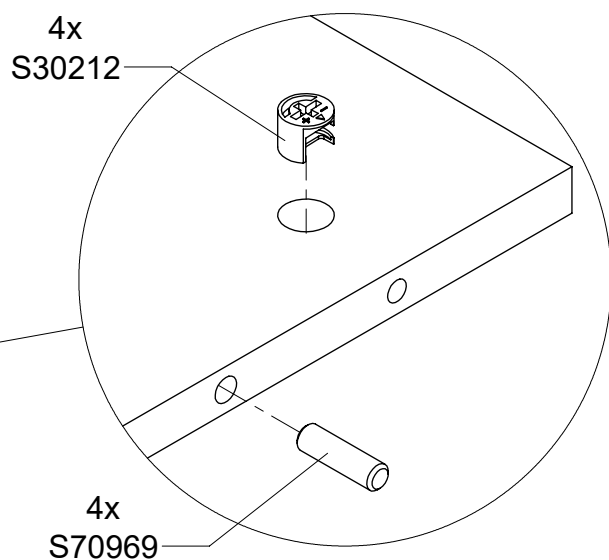
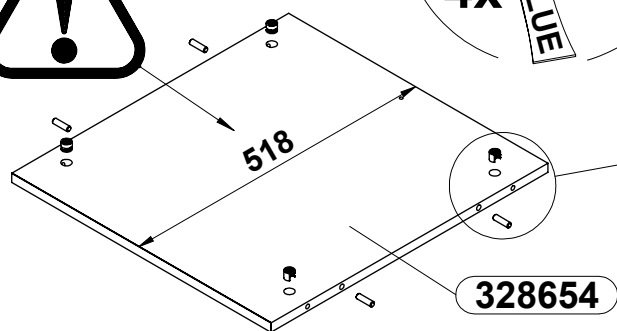

# 37

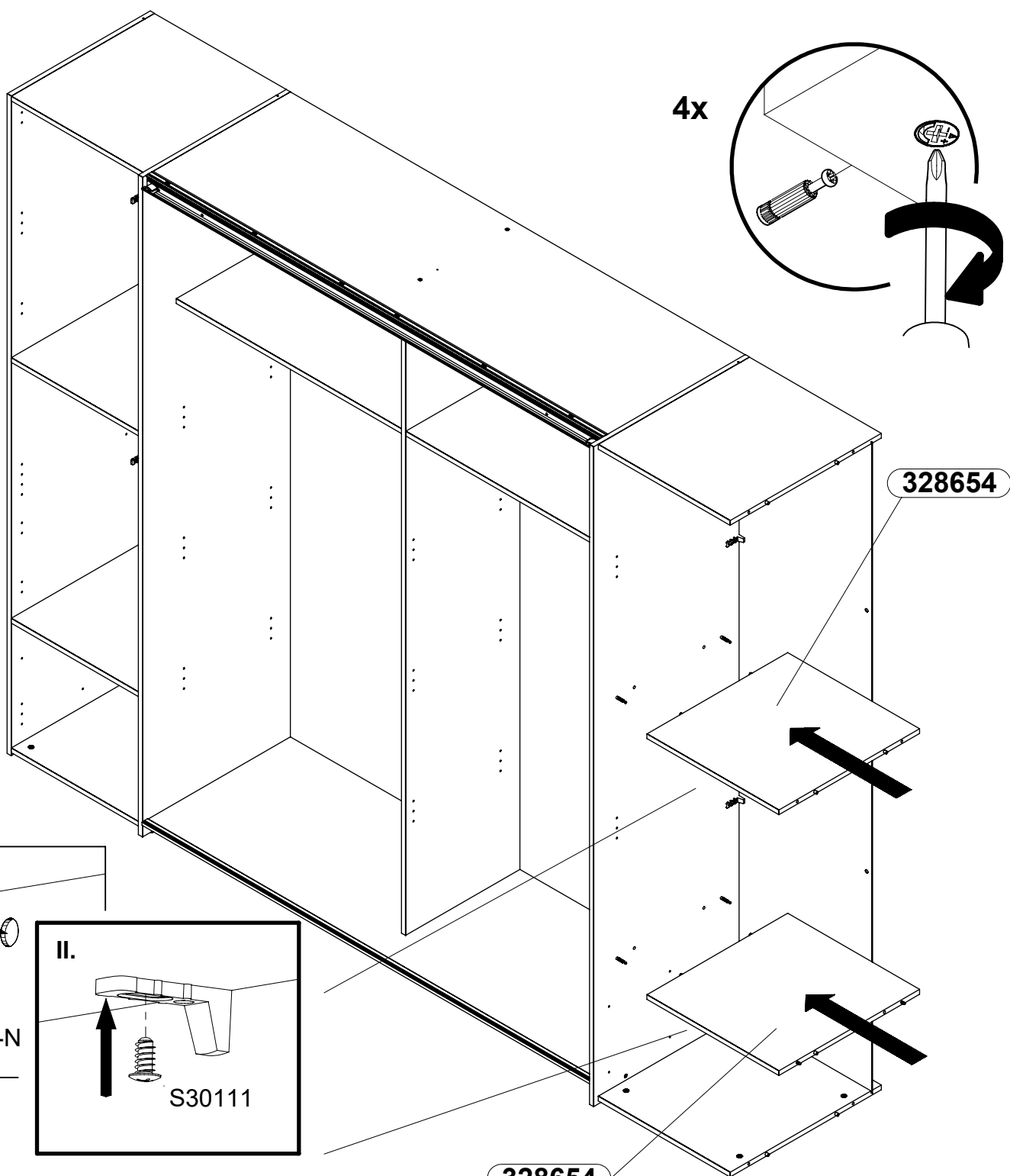

## x2

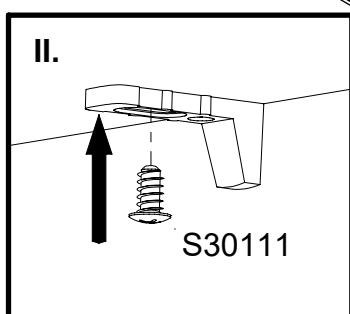
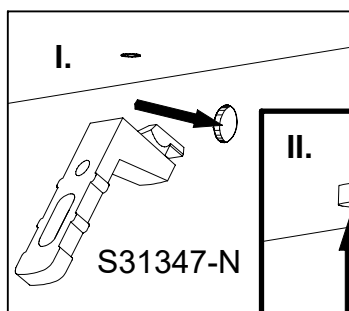

328654

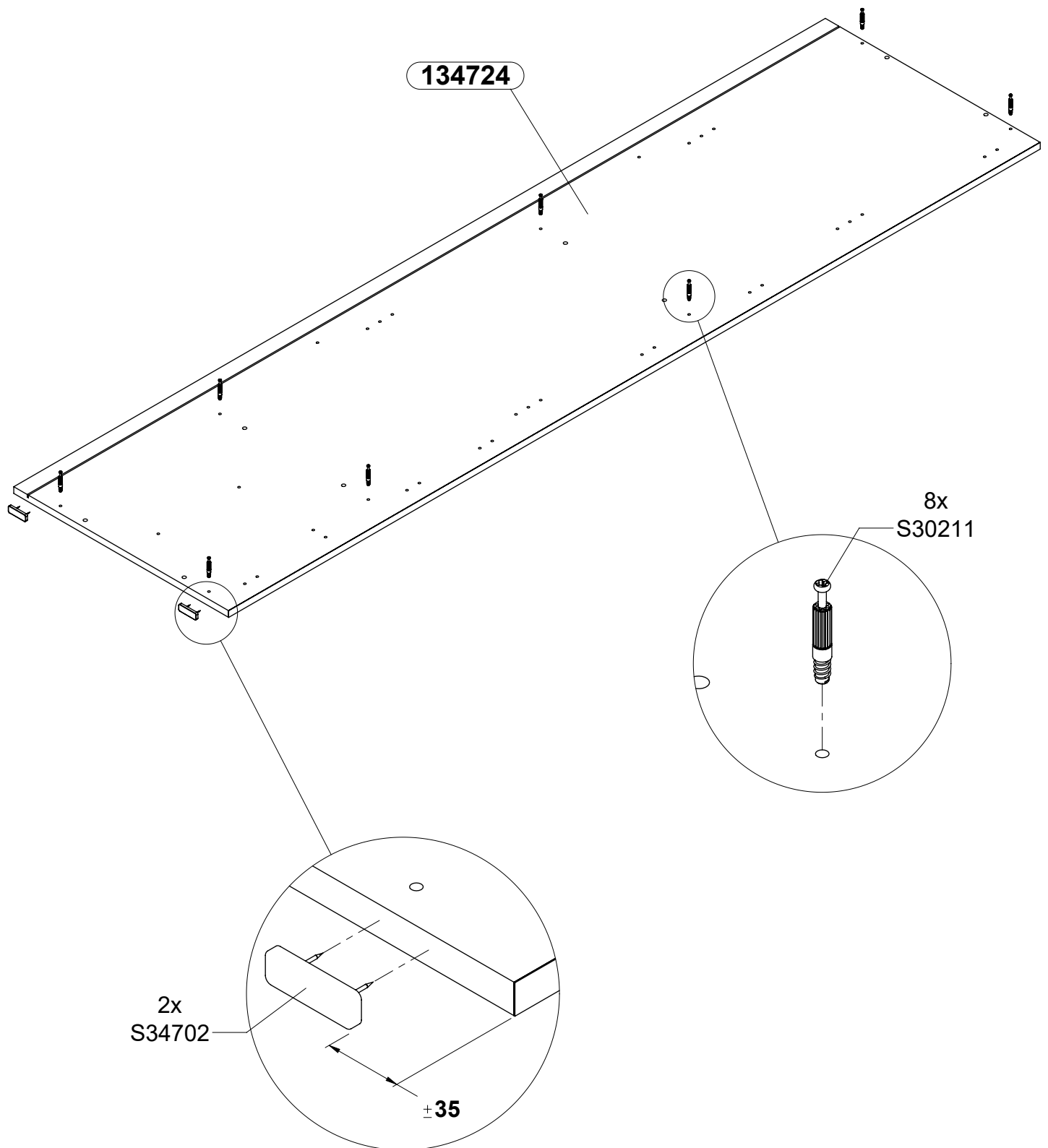



# 39

8x

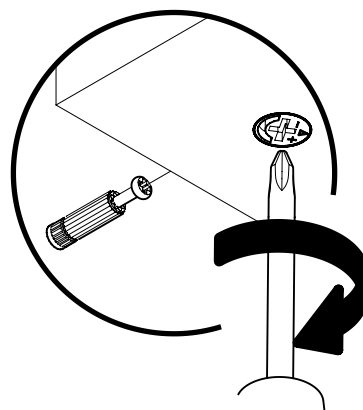

134724

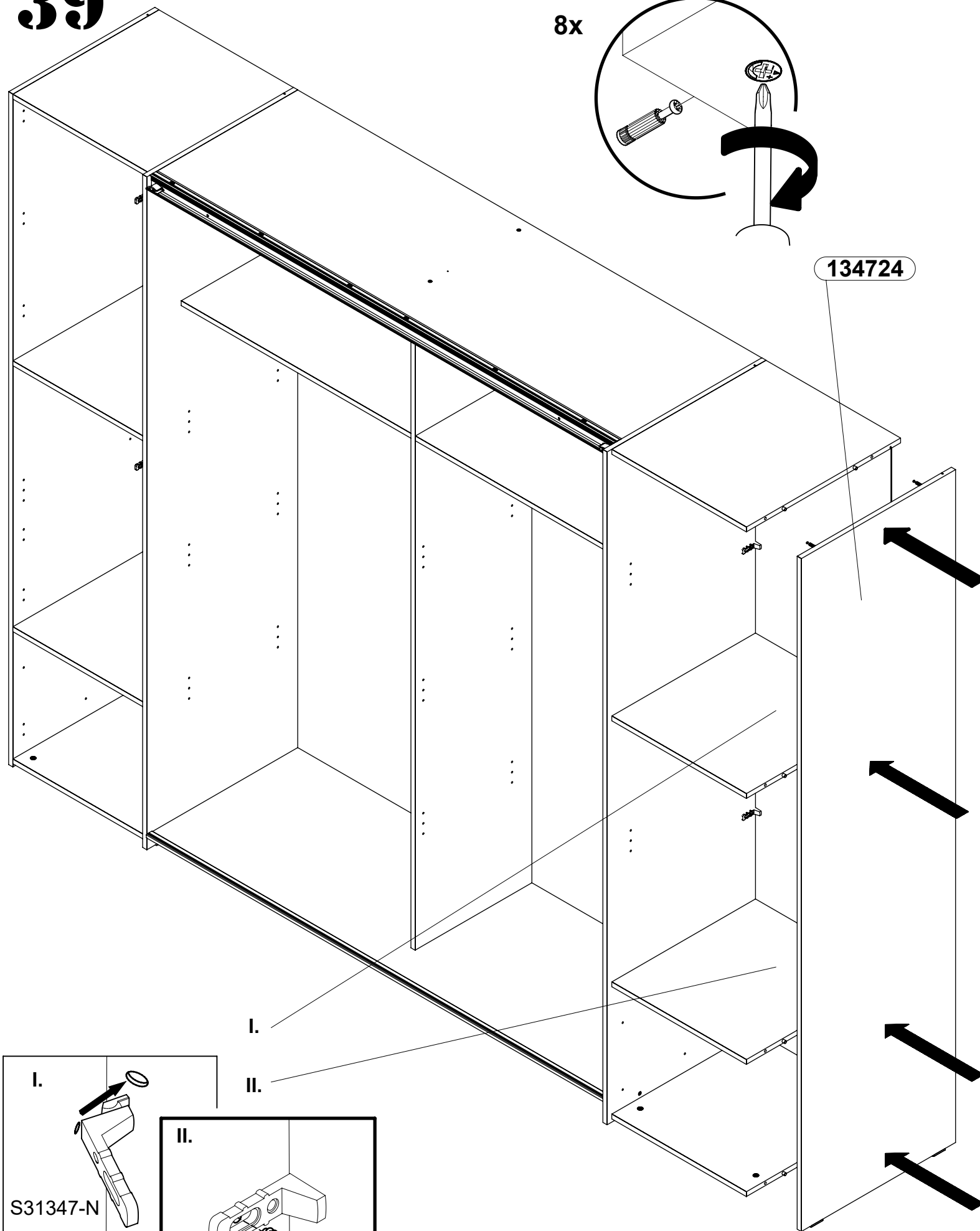

I.

II.

S31347-N

S30111

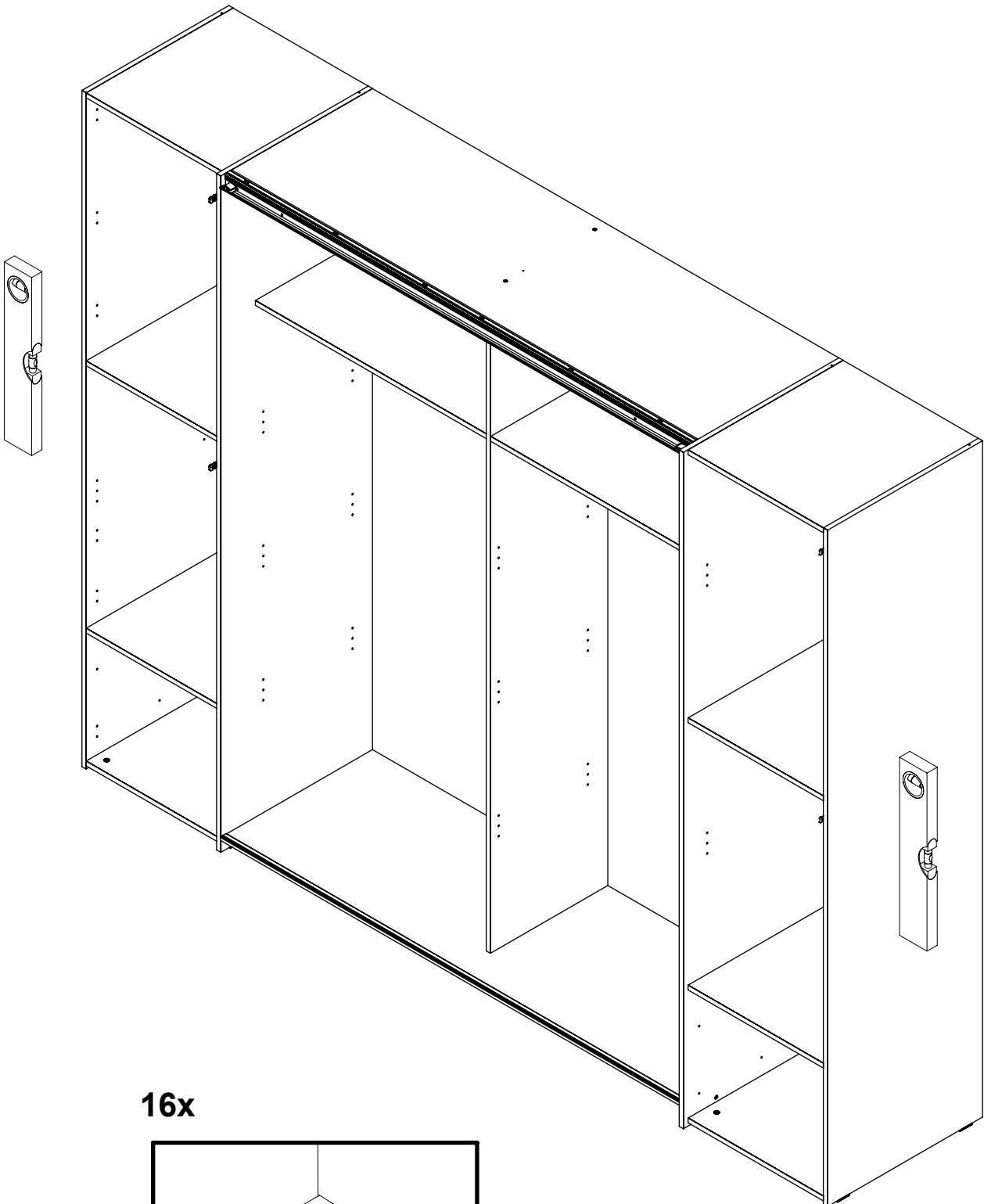

**16x**

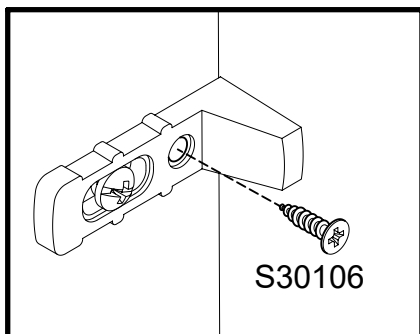

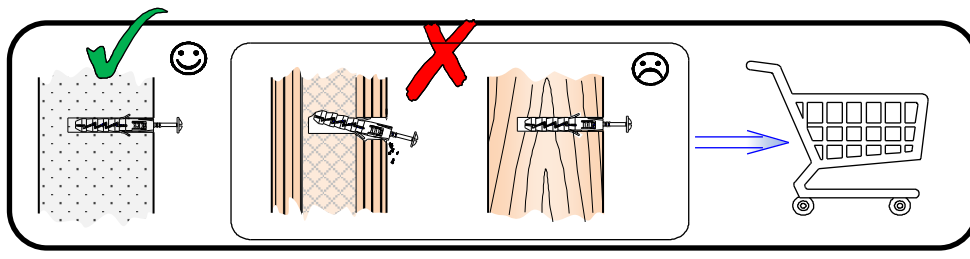

**-EN-** Before suspending or fixing furniture to the wall (in order to prevent falling over), check the type and strength of the wall. Select wall plugs and screws appropriate for the given type of the wall. In the case of doubts, contact a specialist. The installation must be performed by a competent person. **WARNING!!! If the rawlplugs with screws are attached to the product, then they are intended only for walls made of solid and homogeneous materials.**

# 41

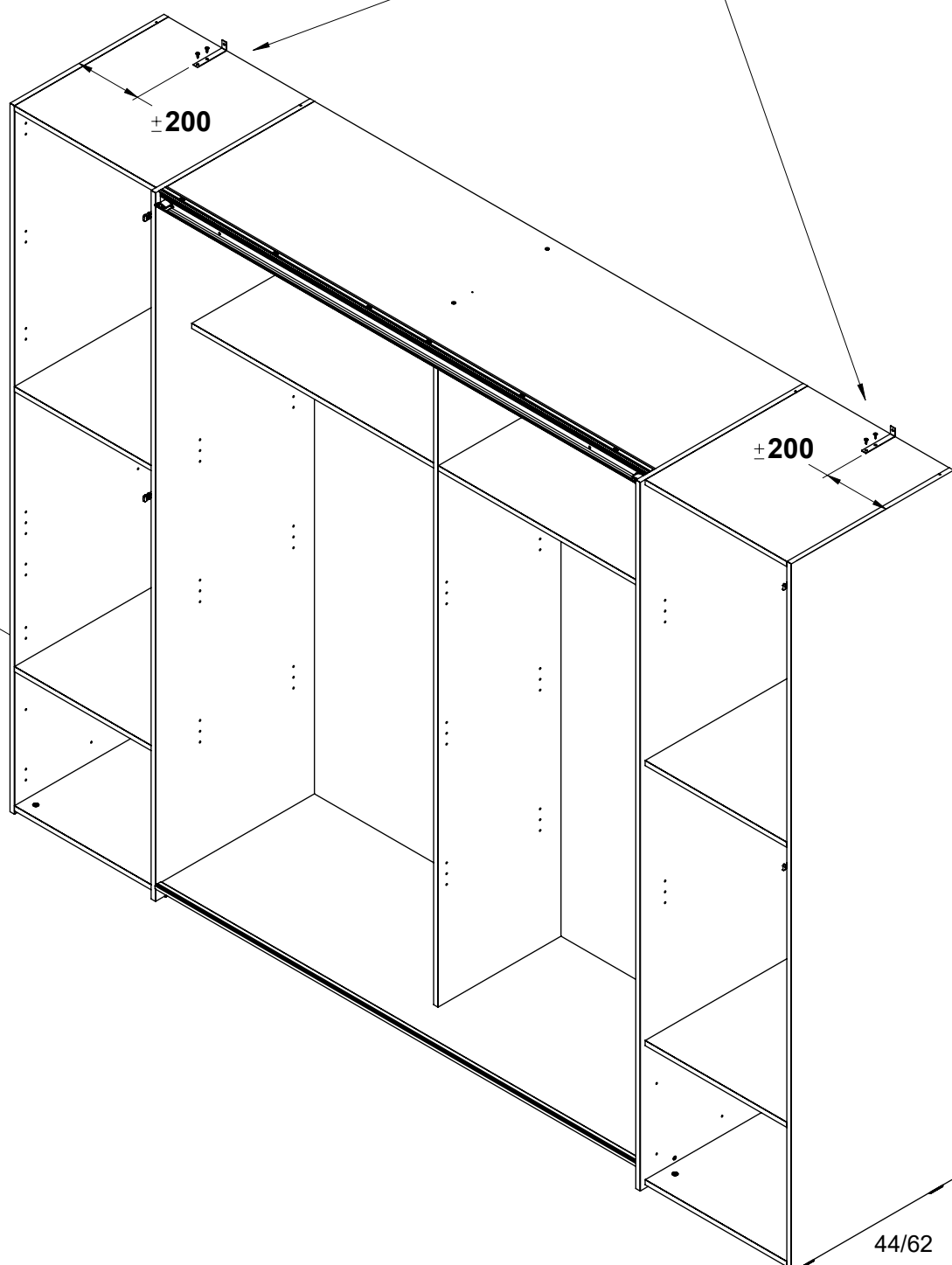
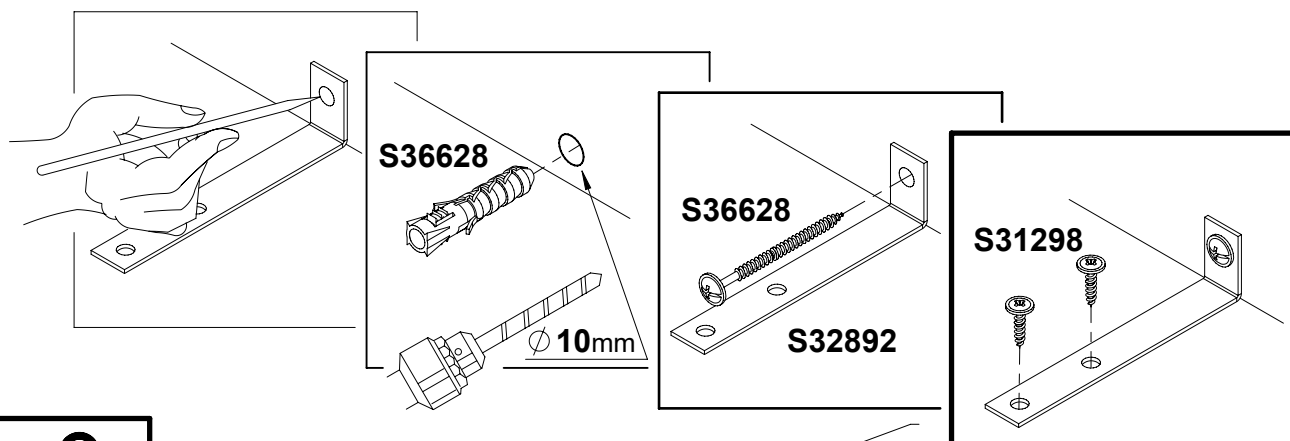

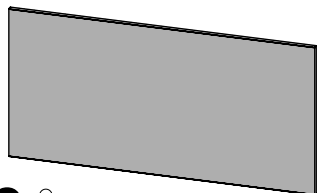
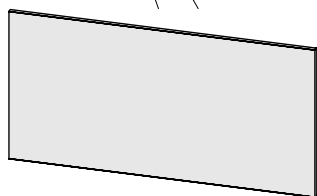
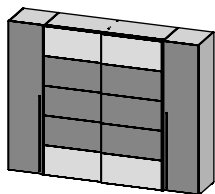
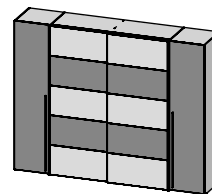
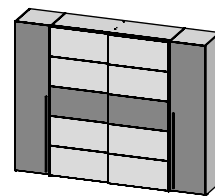
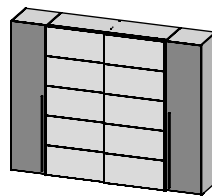
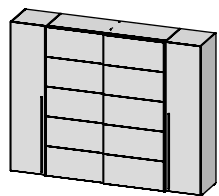

632298

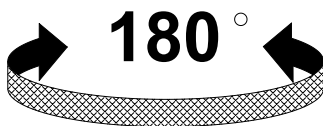

42

2x

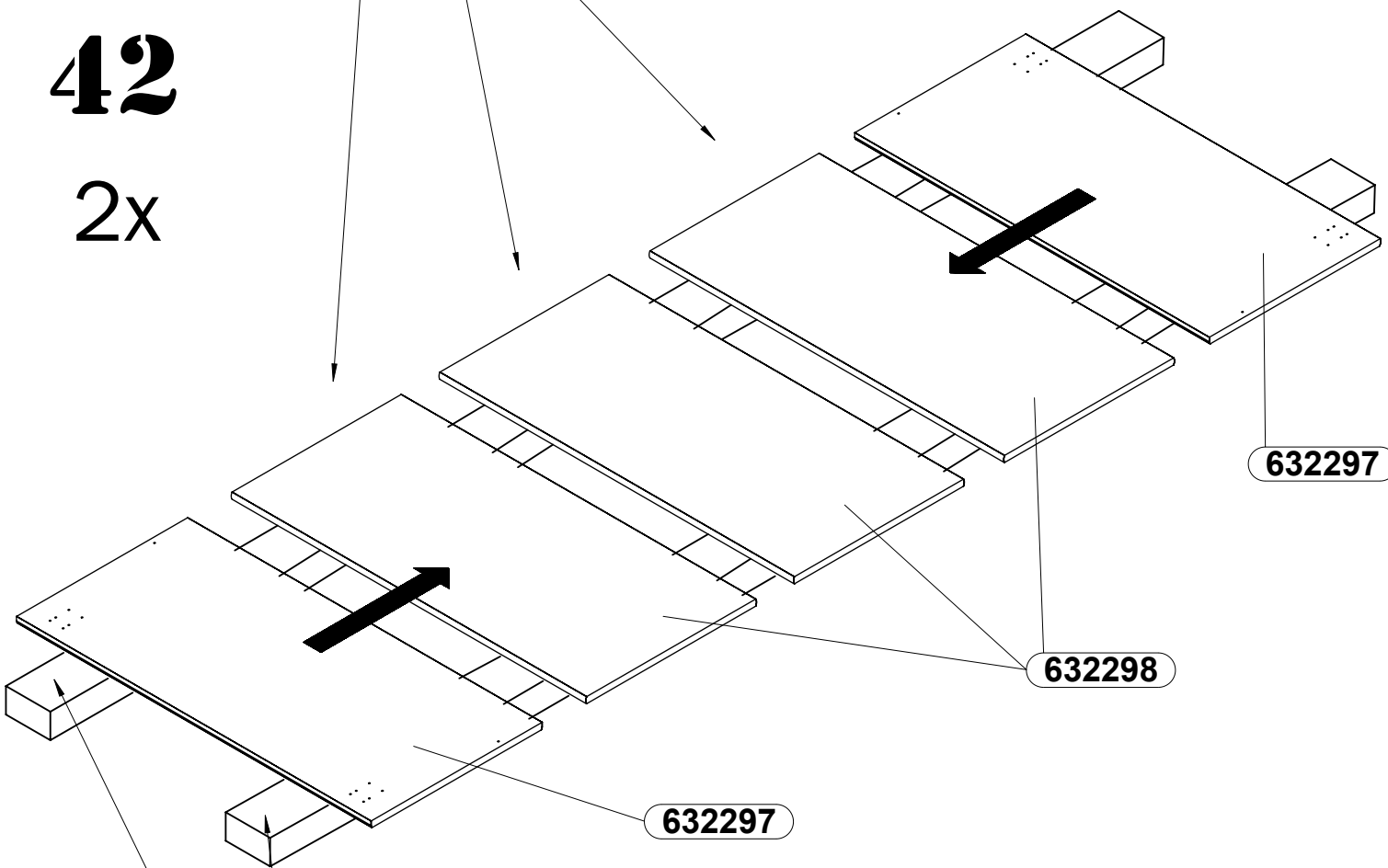

632297

632298

632297

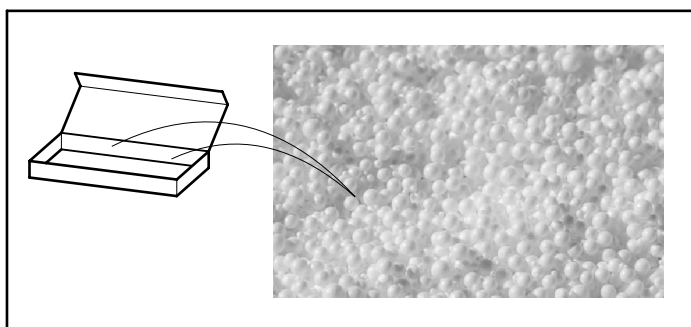

43

2x

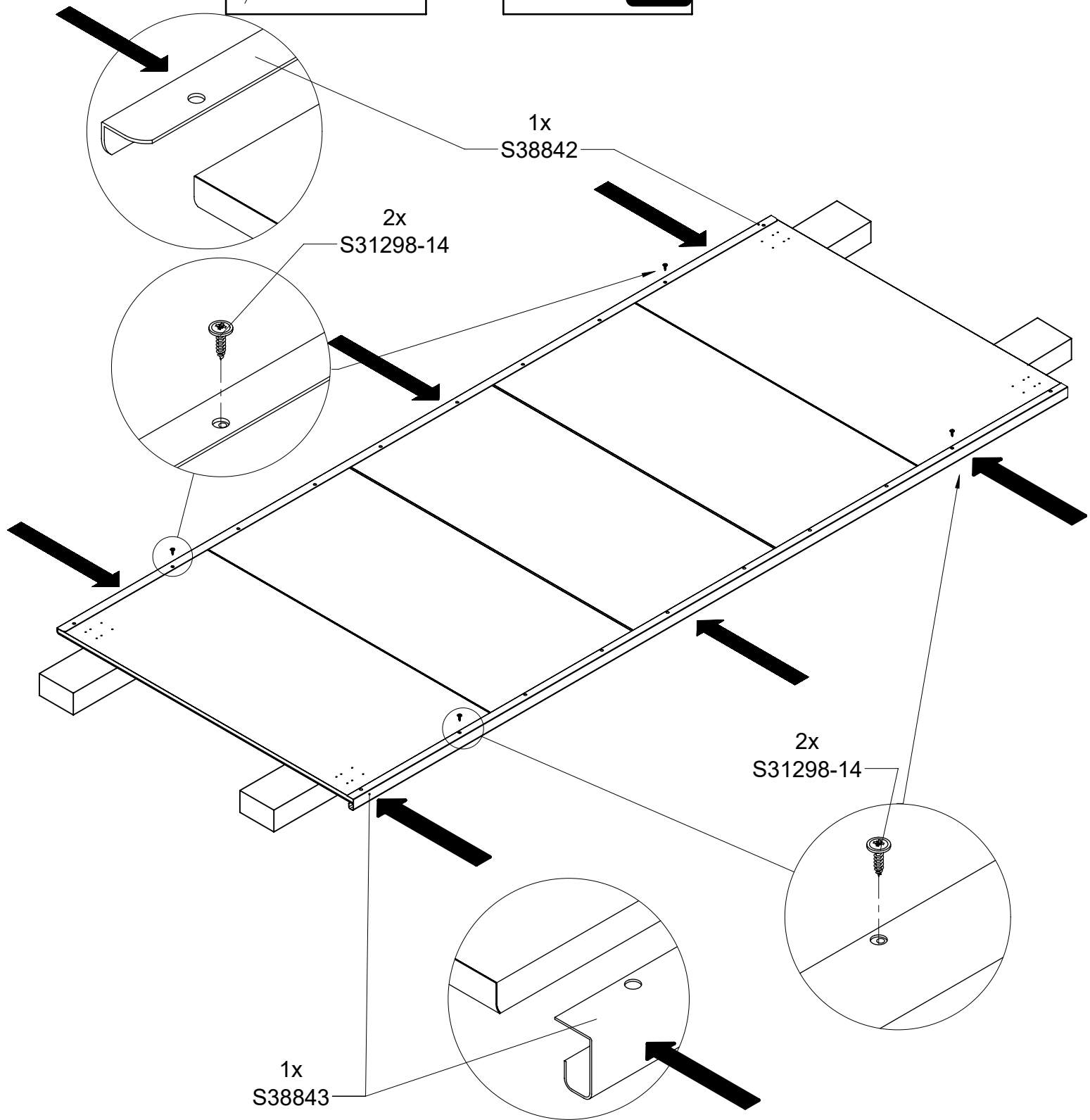
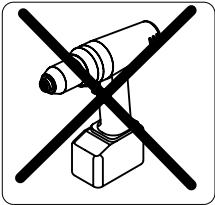
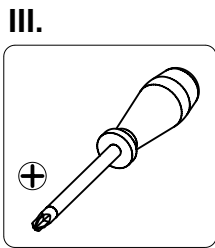
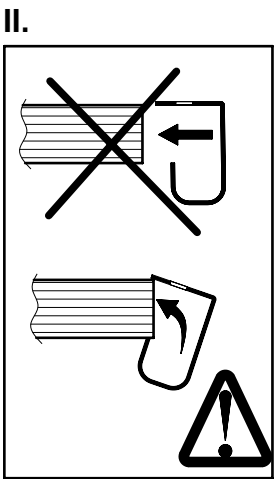
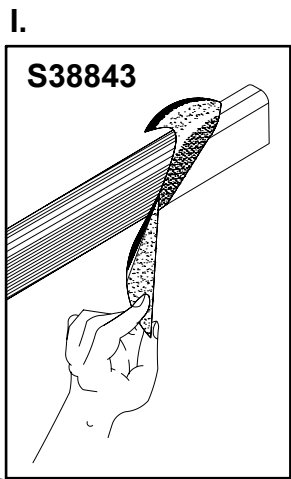

# 44

## 2x

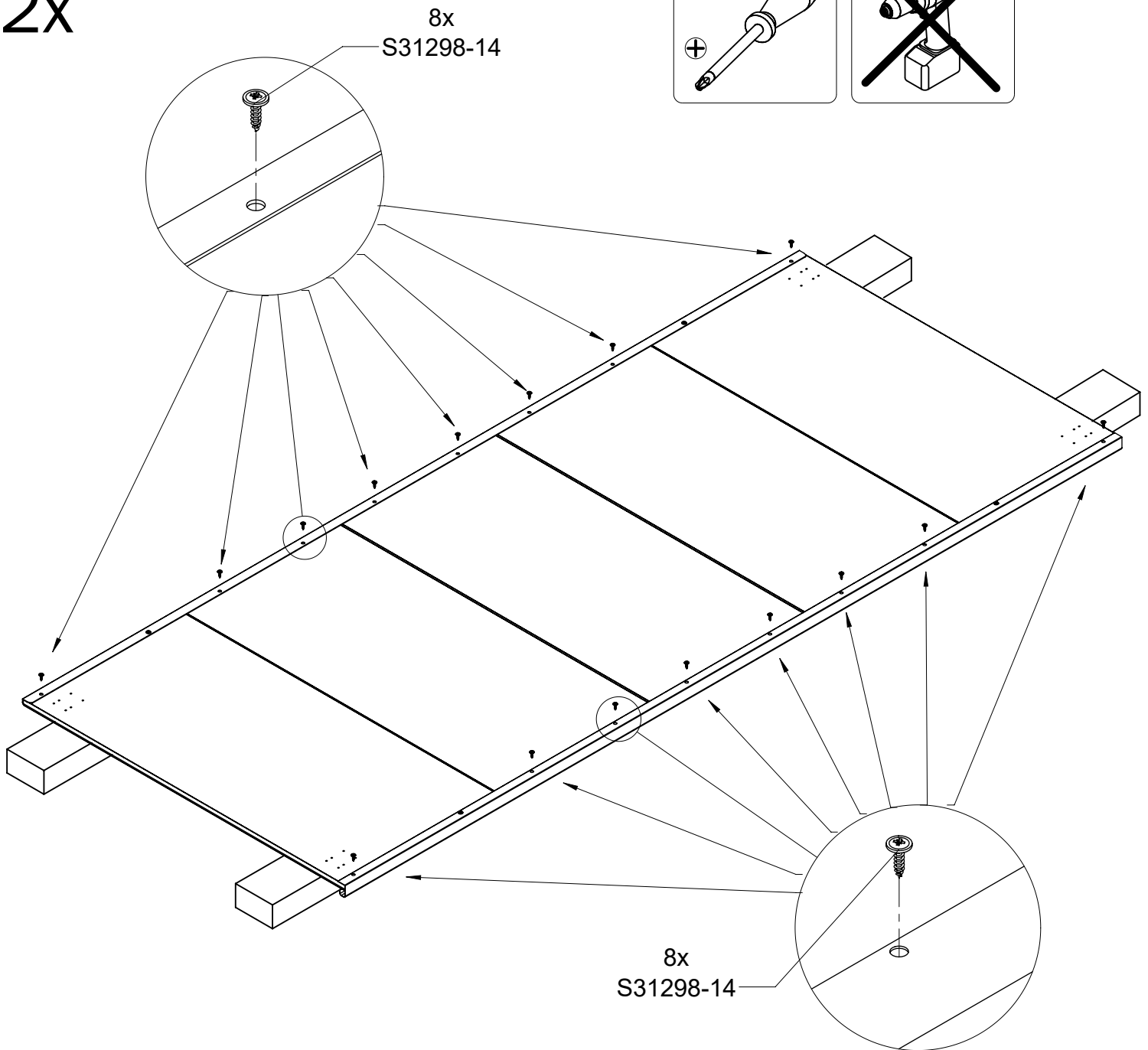

45

1x

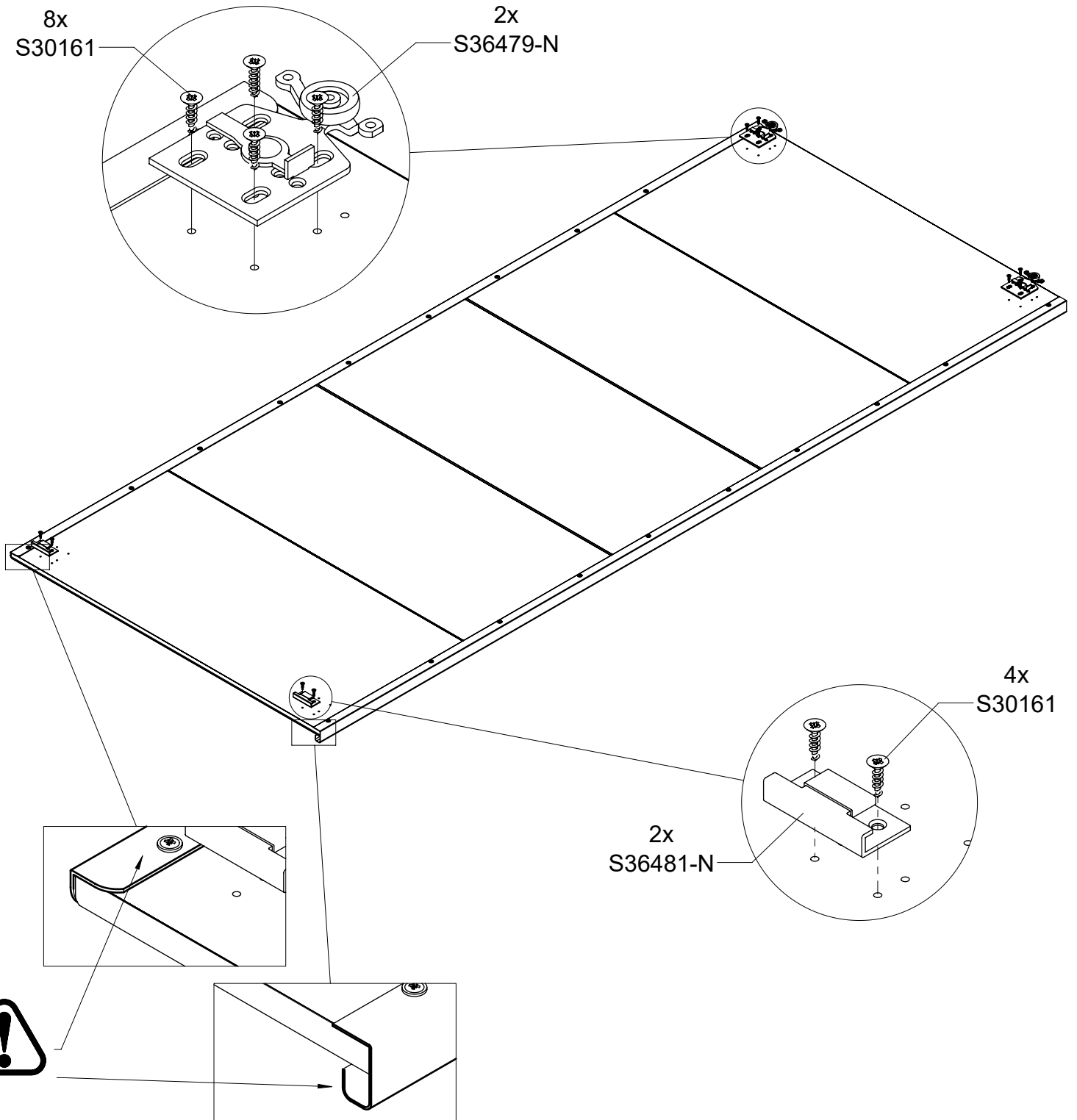
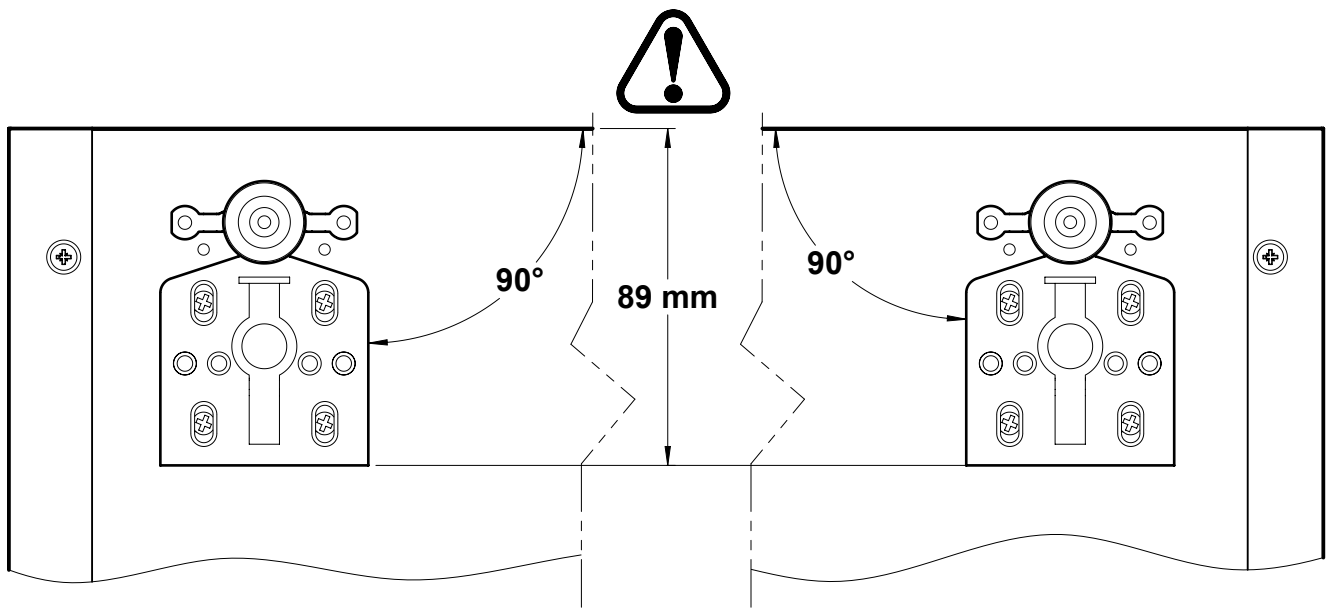



# 46

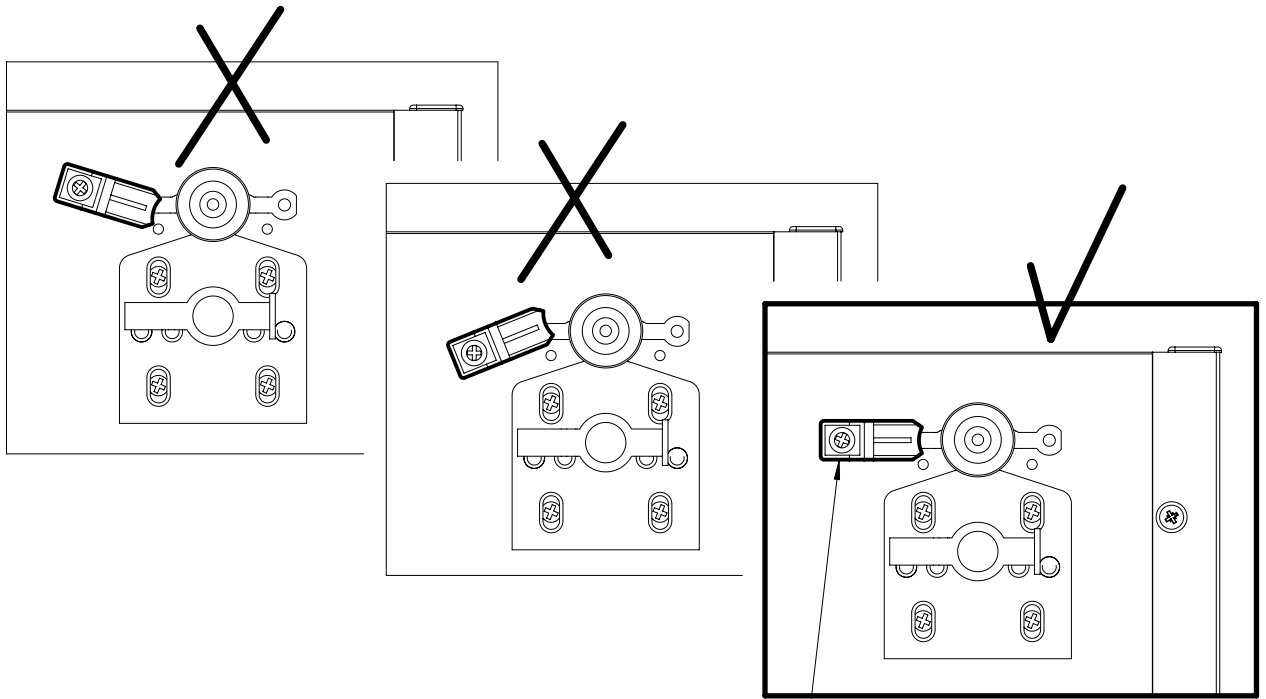

2x

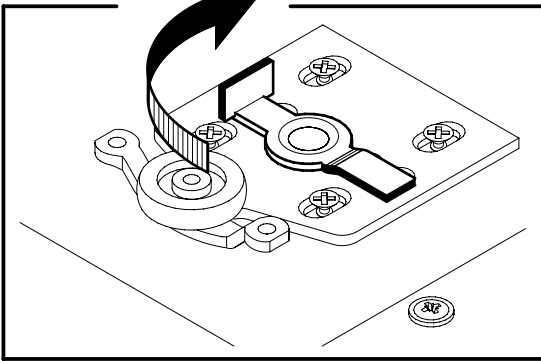

1x  
S36483-N

1x  
S30161

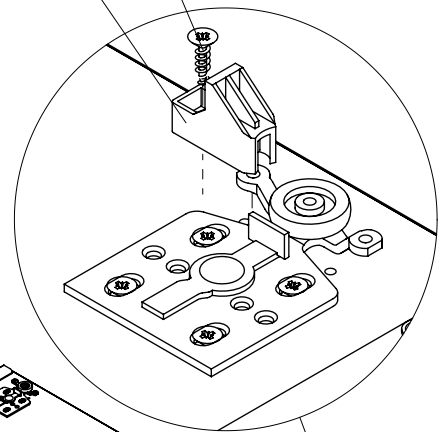

2x  
S38389

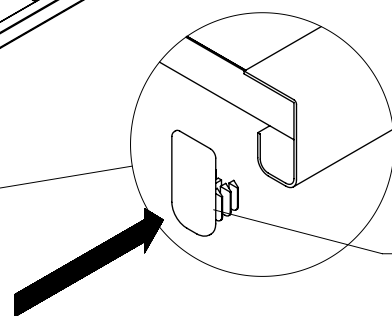

# 47

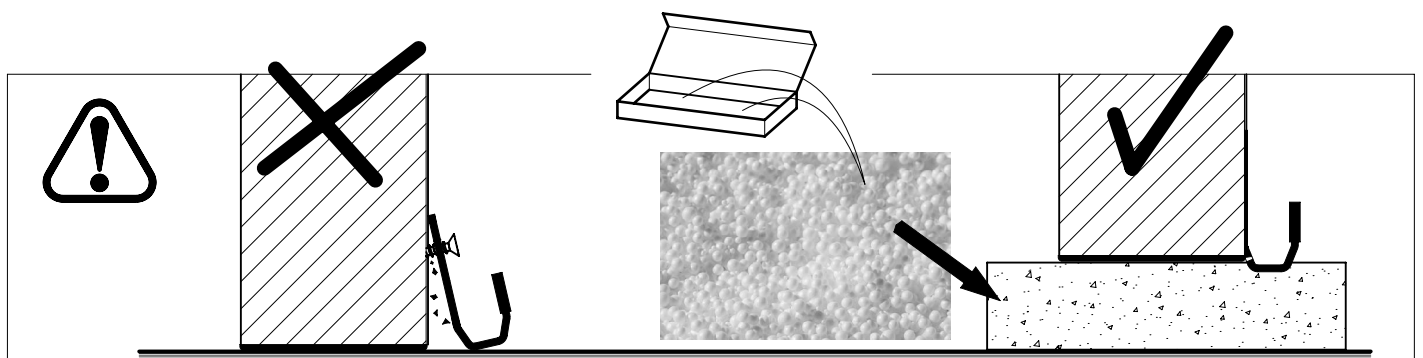
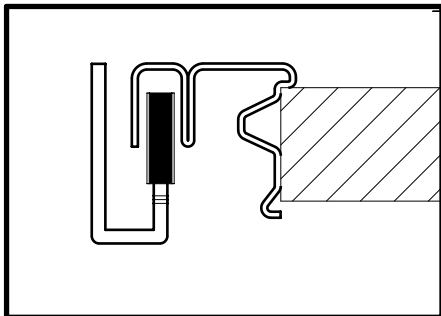
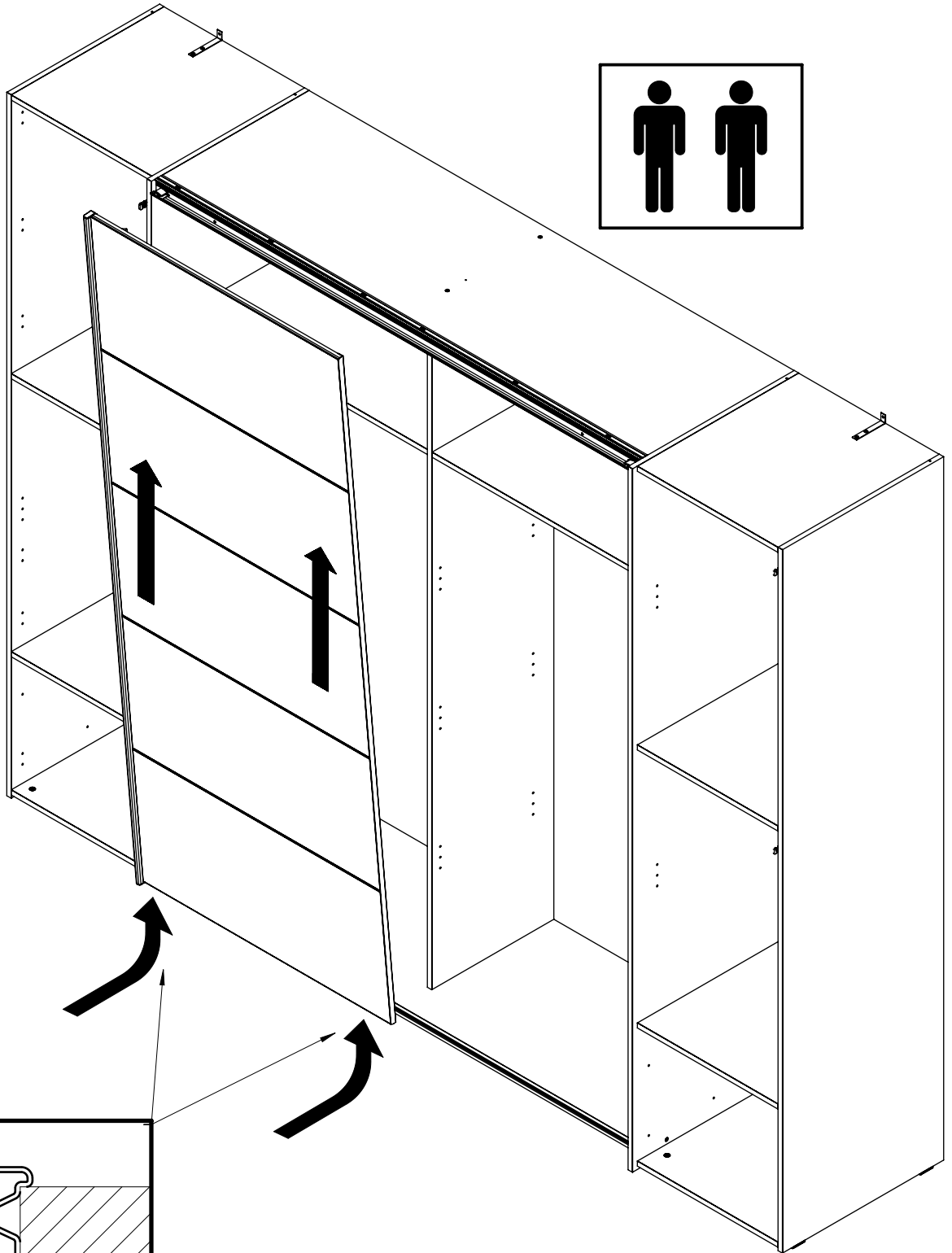
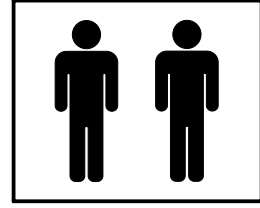

48

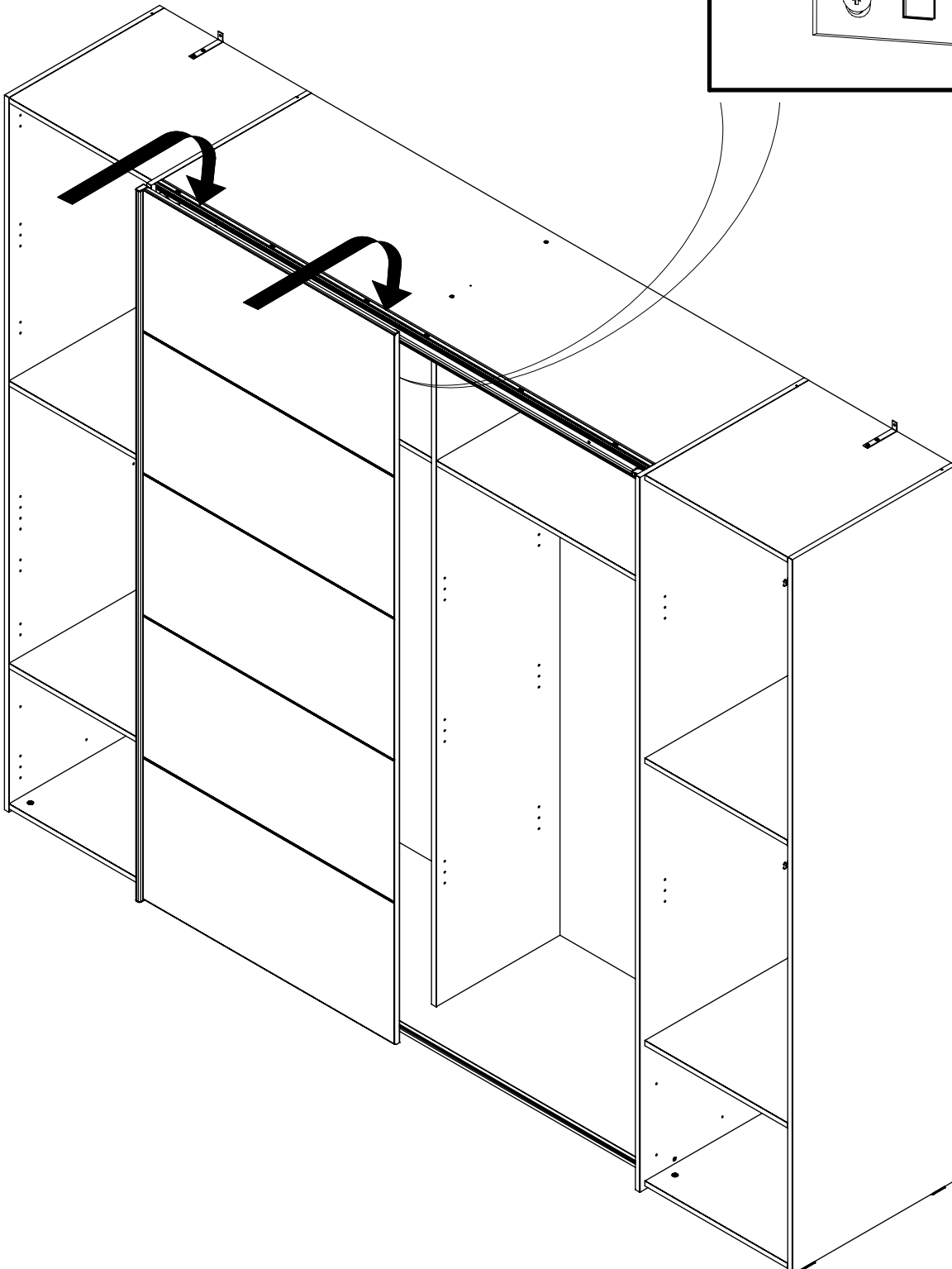
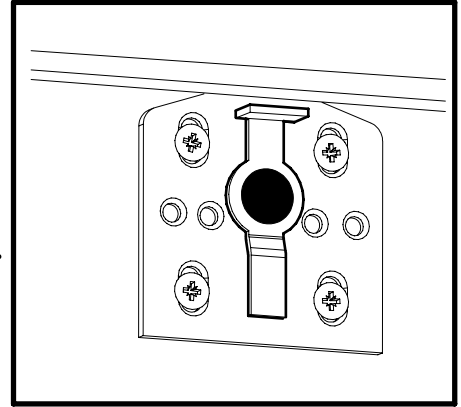
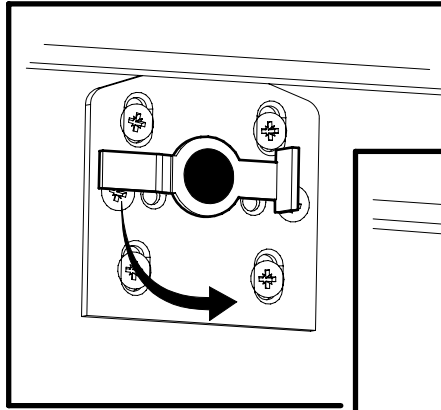
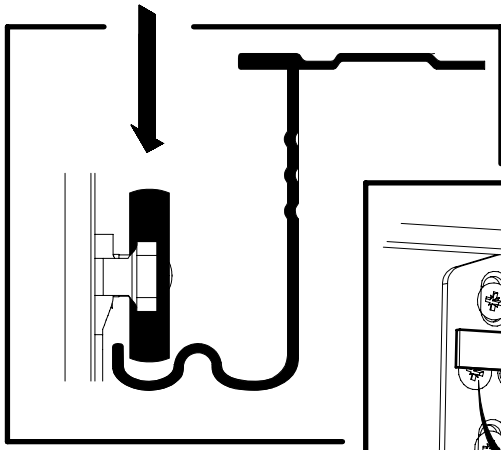

# 49

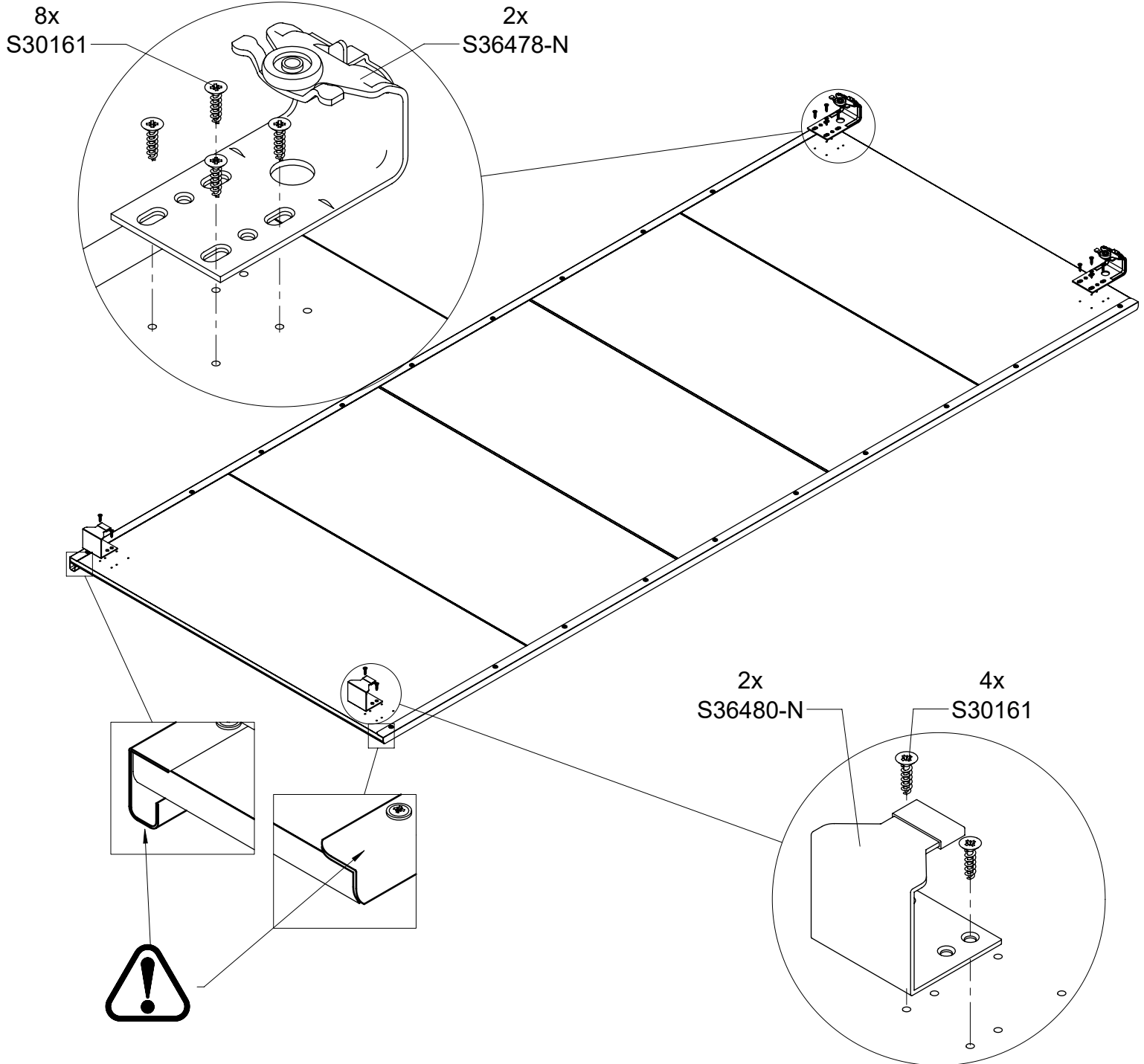
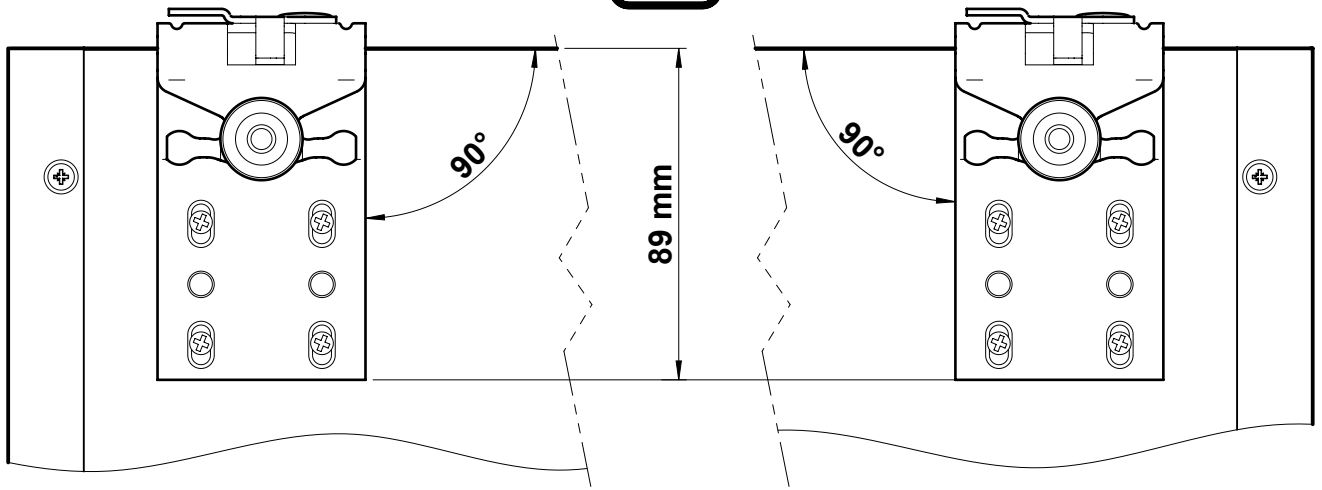

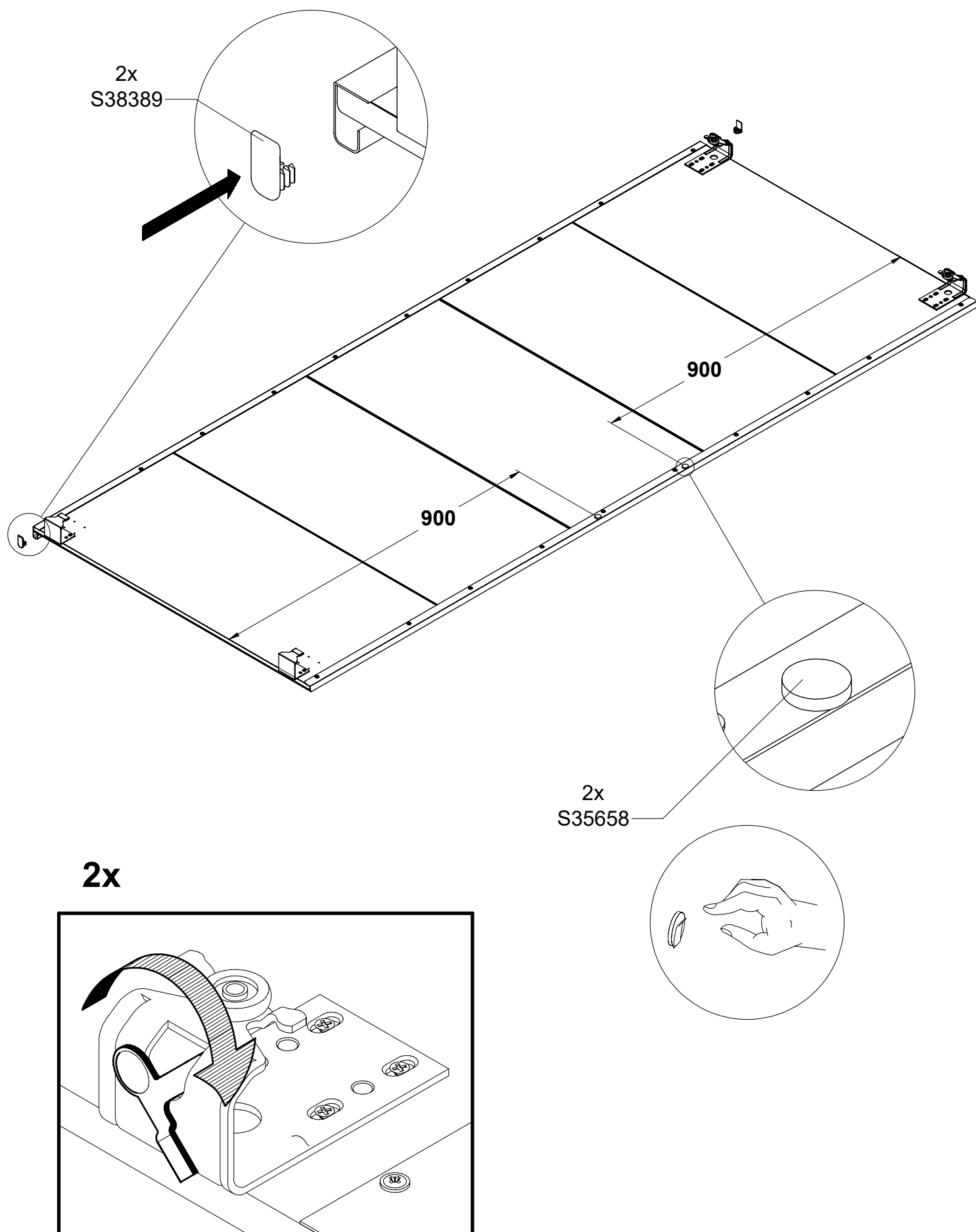

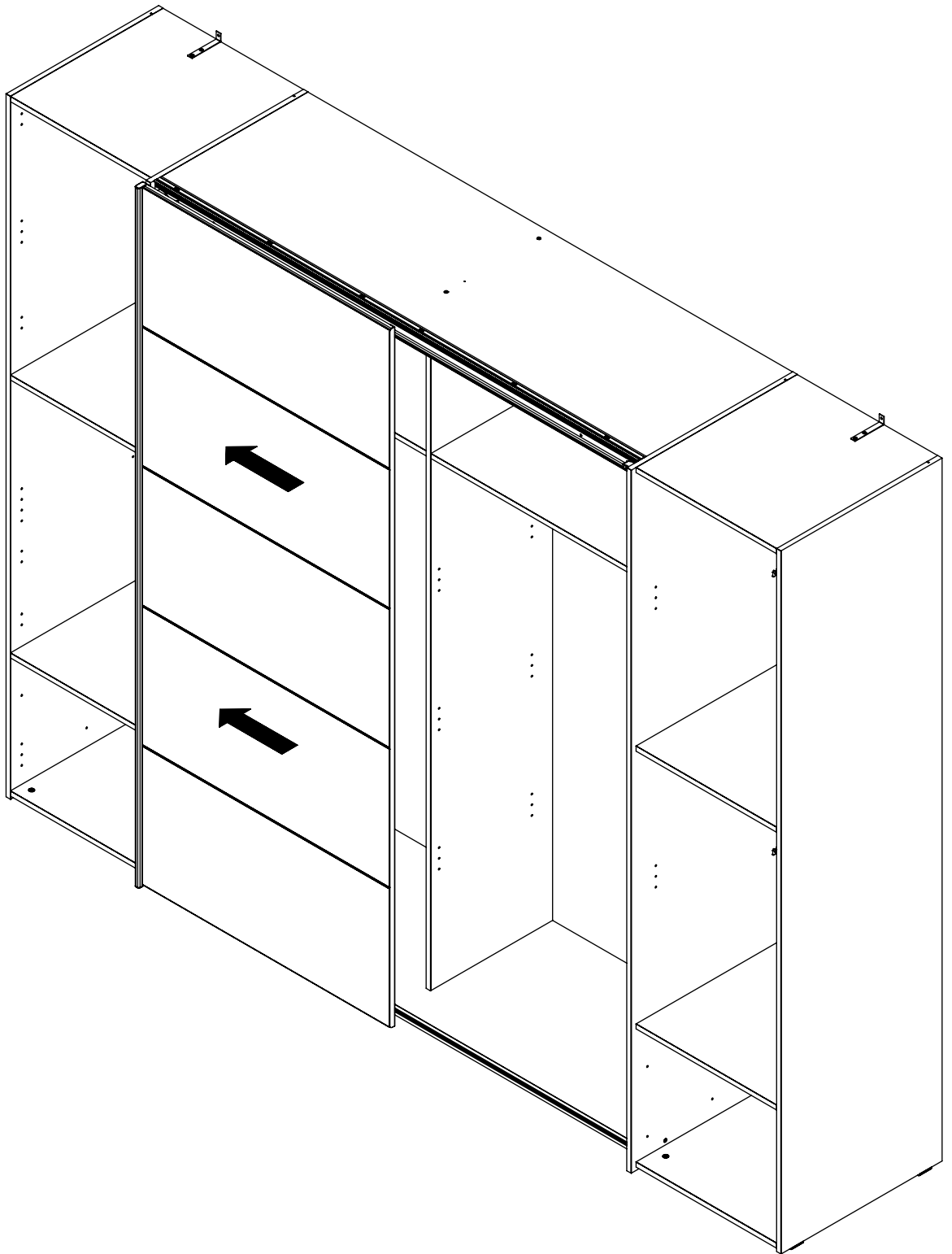

# 52

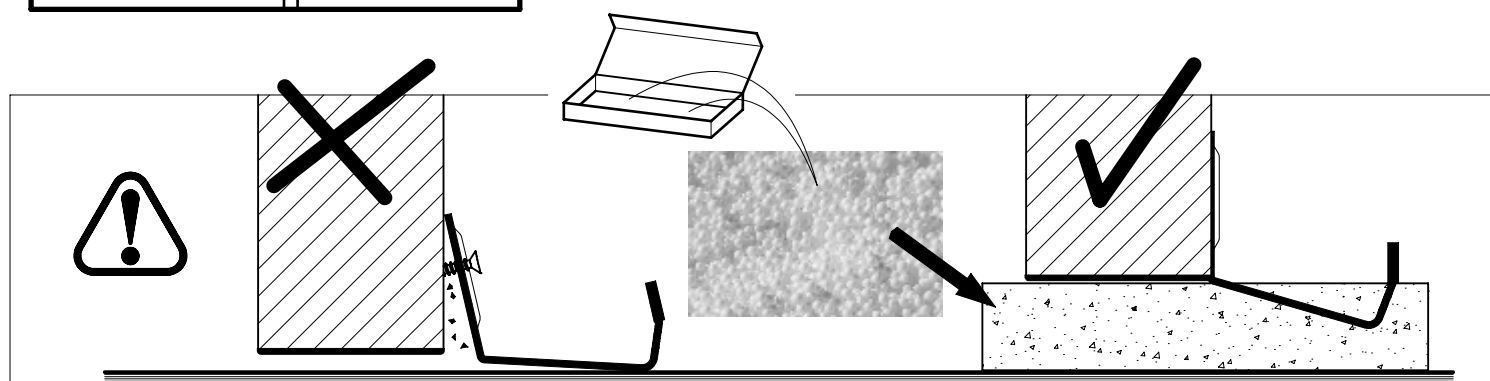
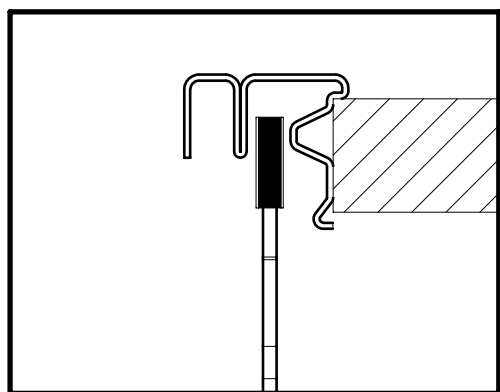
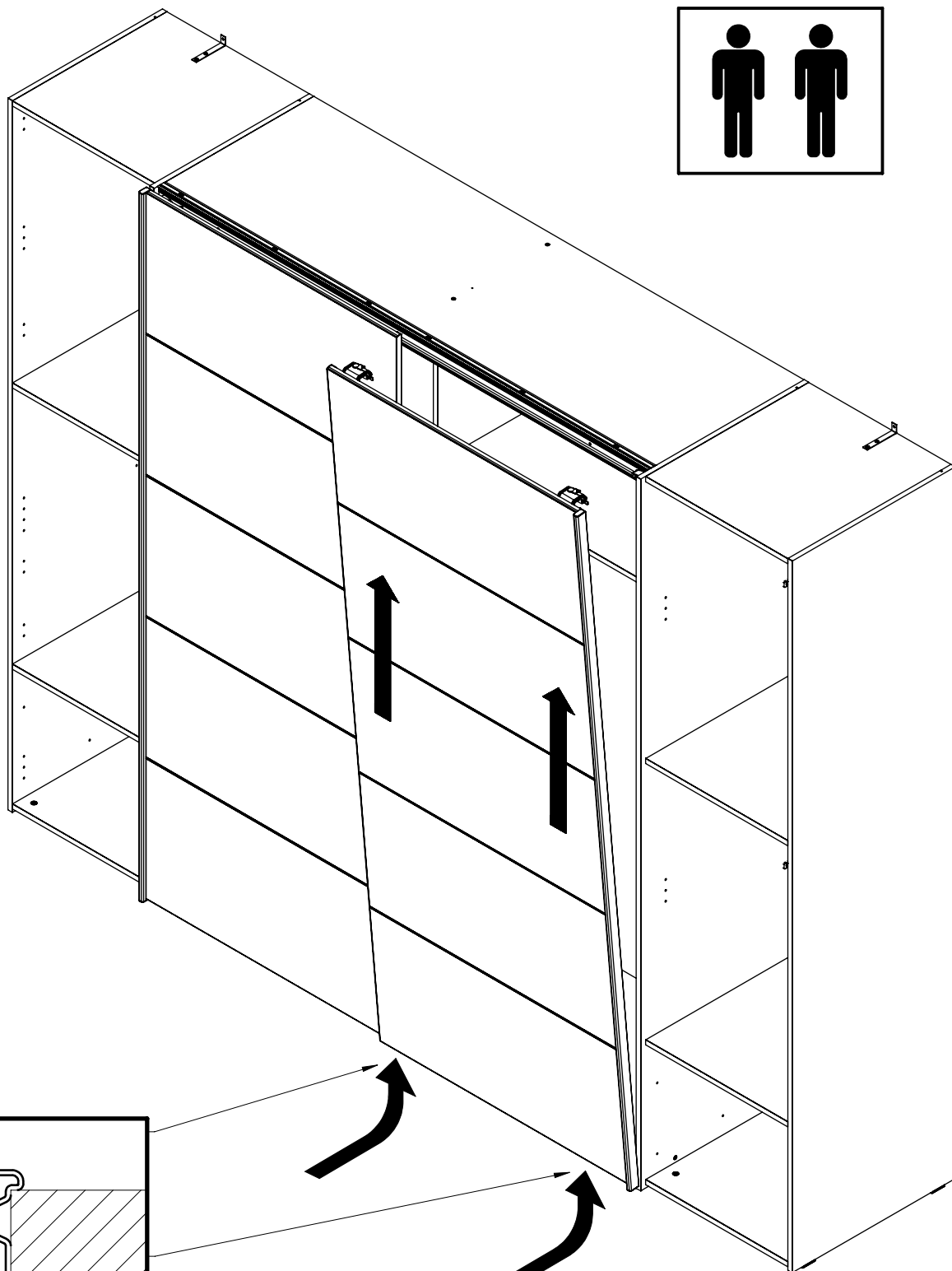
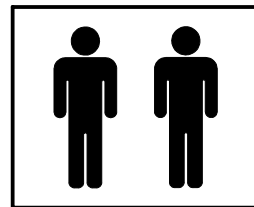

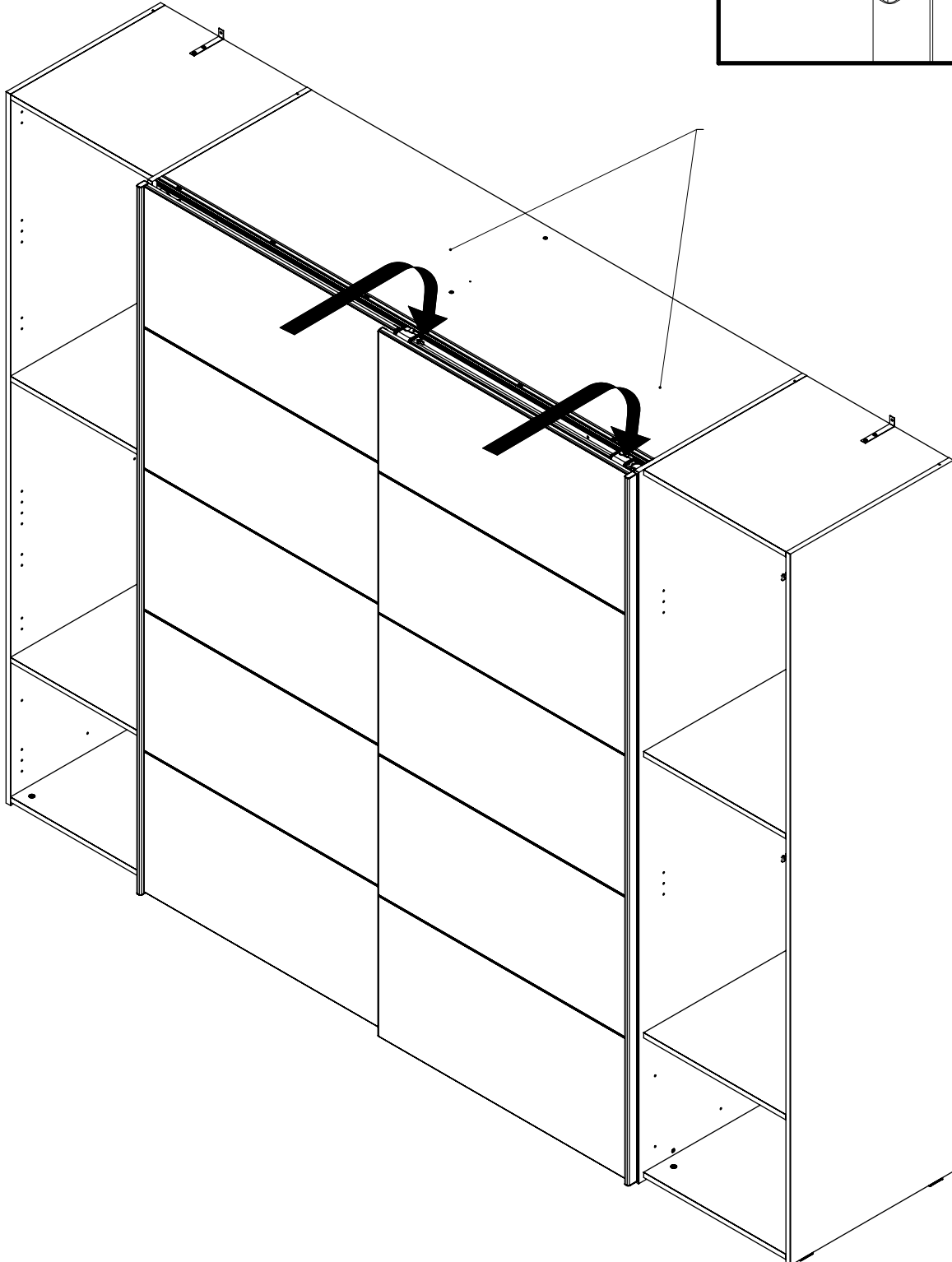
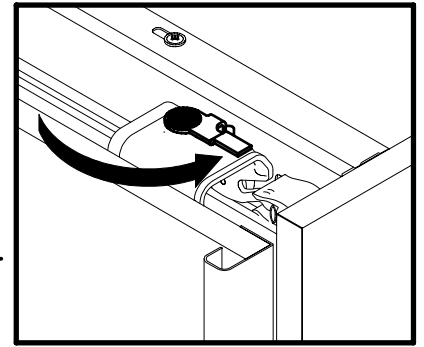
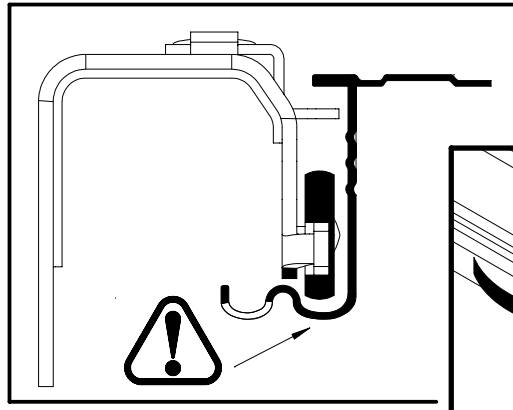



# 54

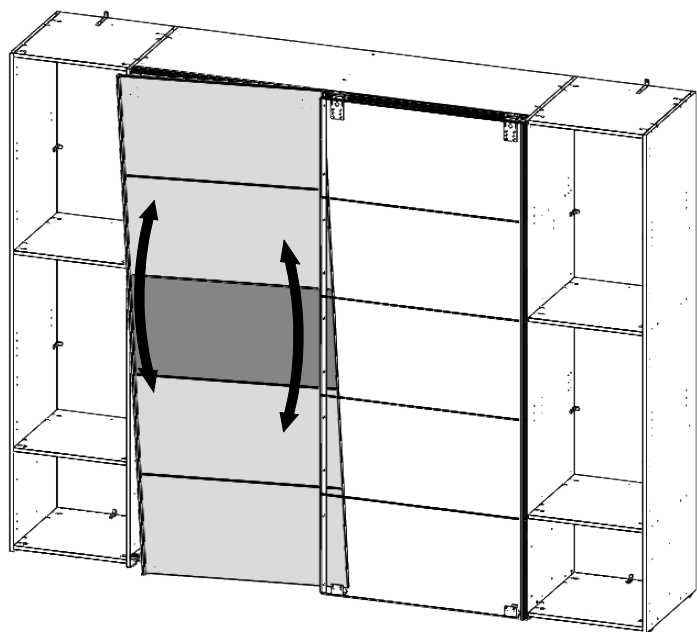

2x

I.

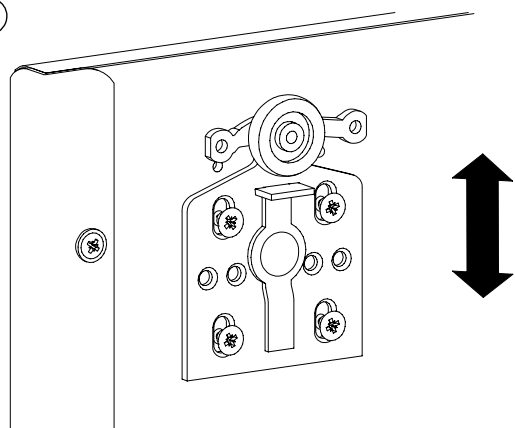

II.

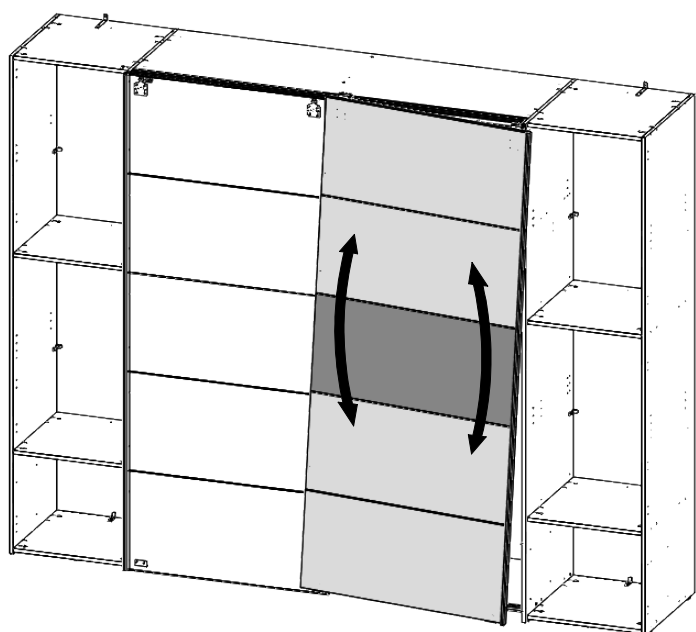
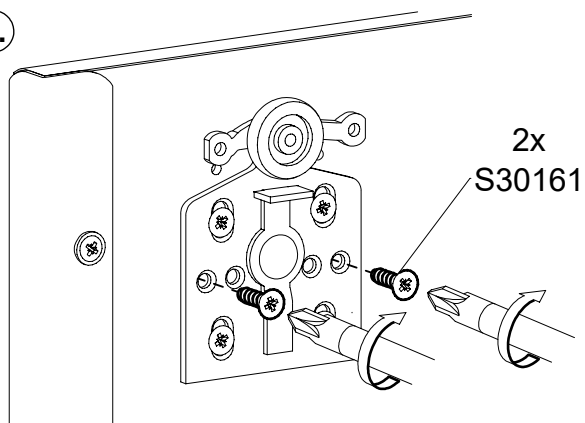

2x

I.

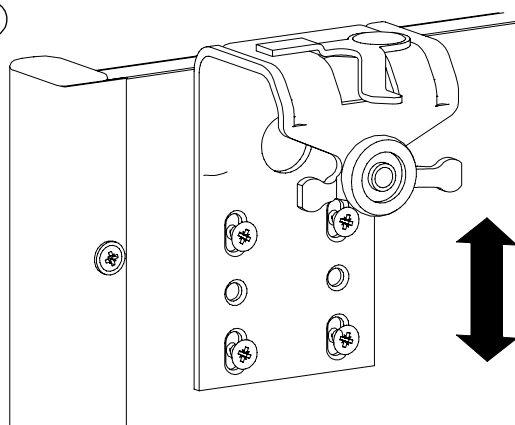

II.

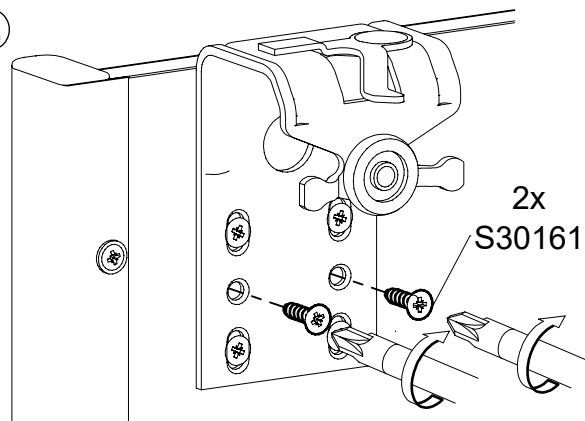

# 55

## 2x

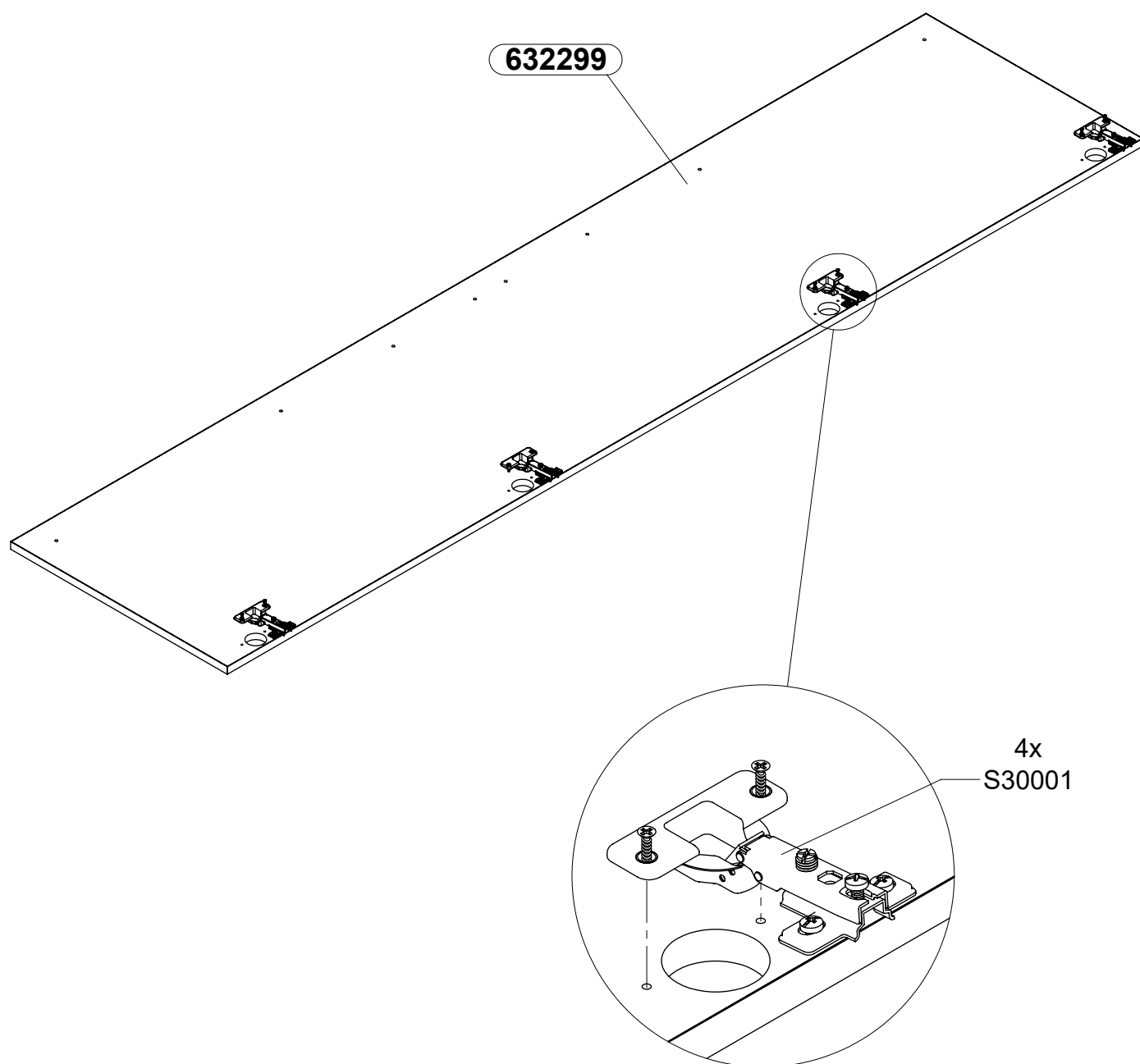

# 56

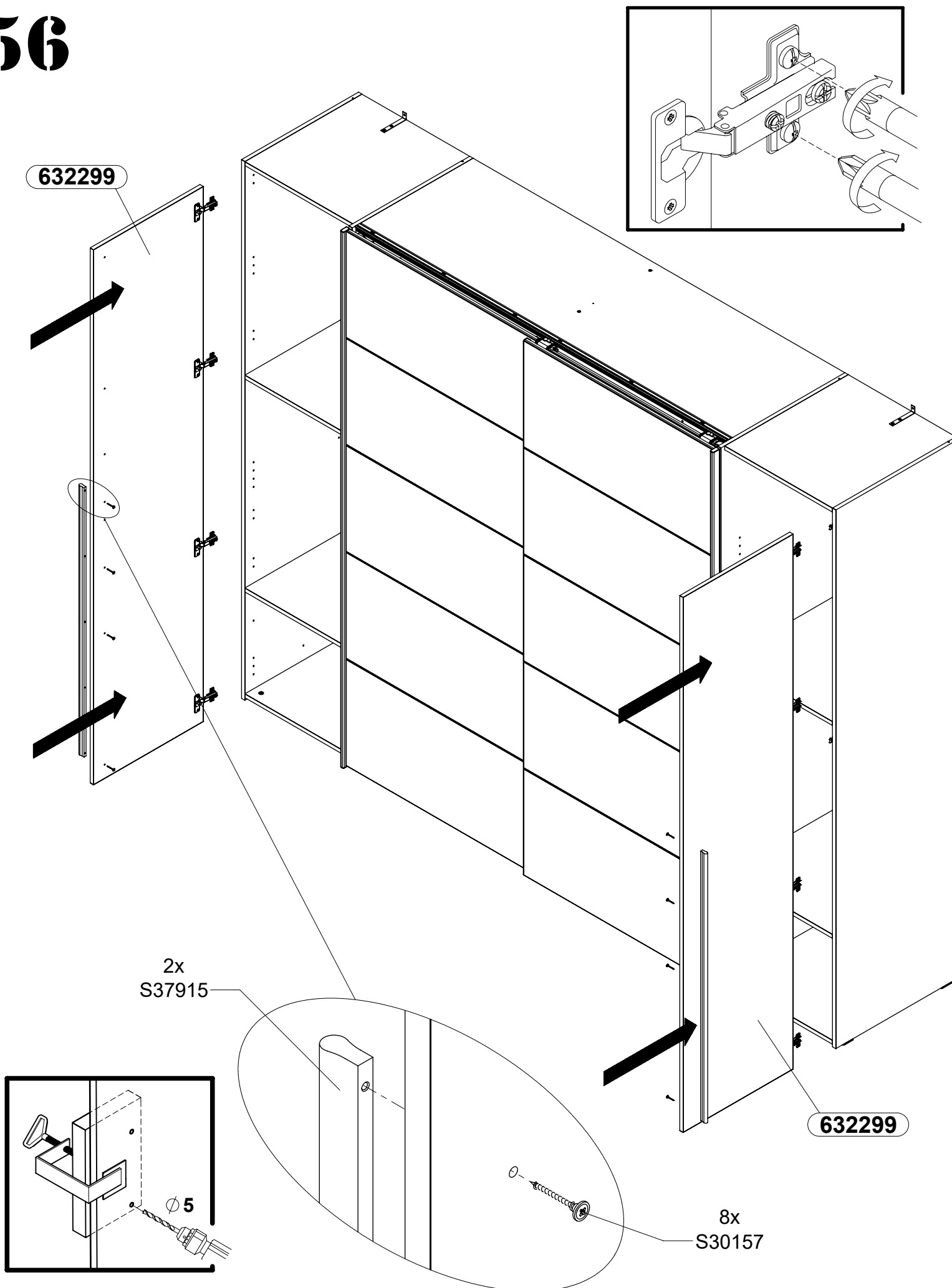

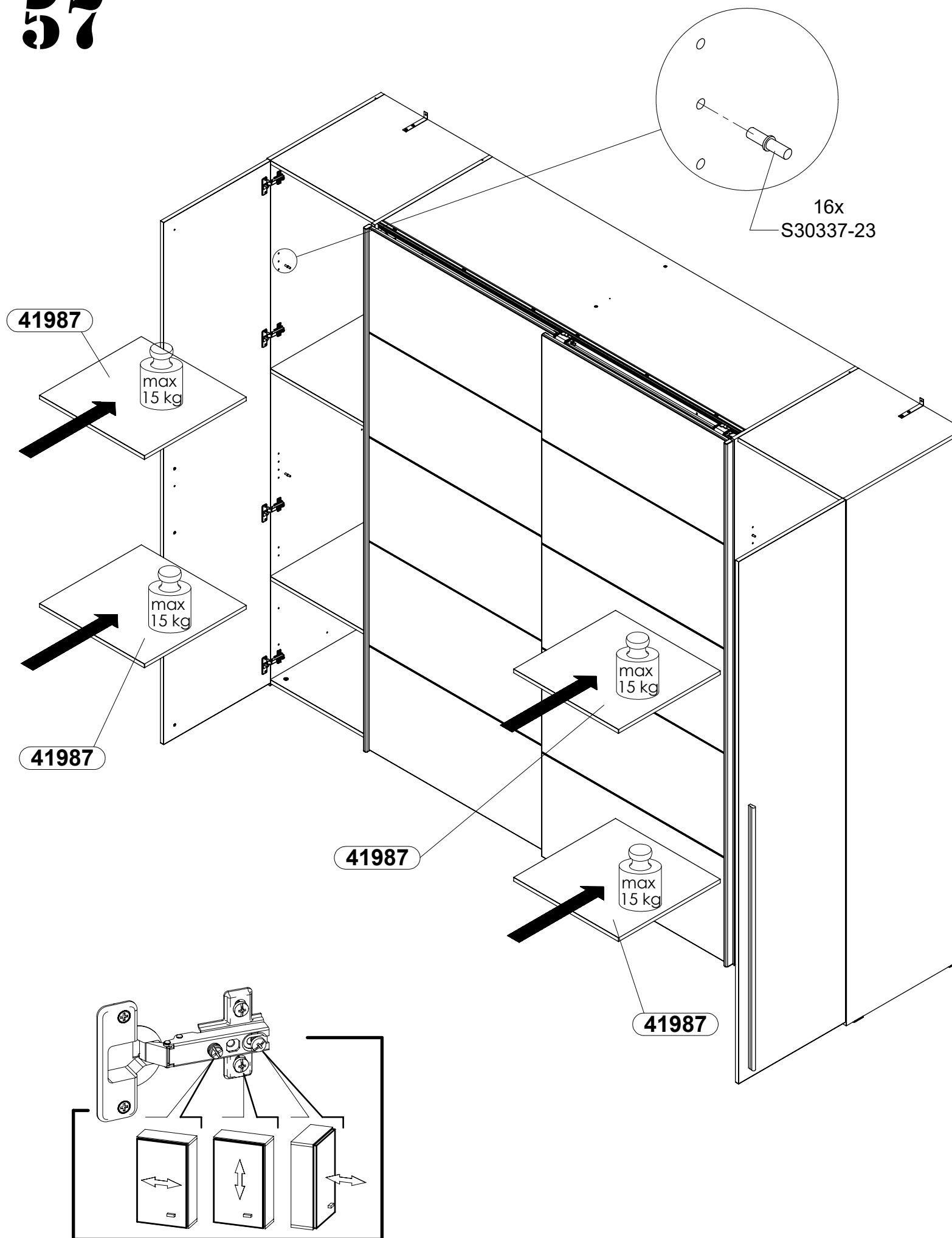

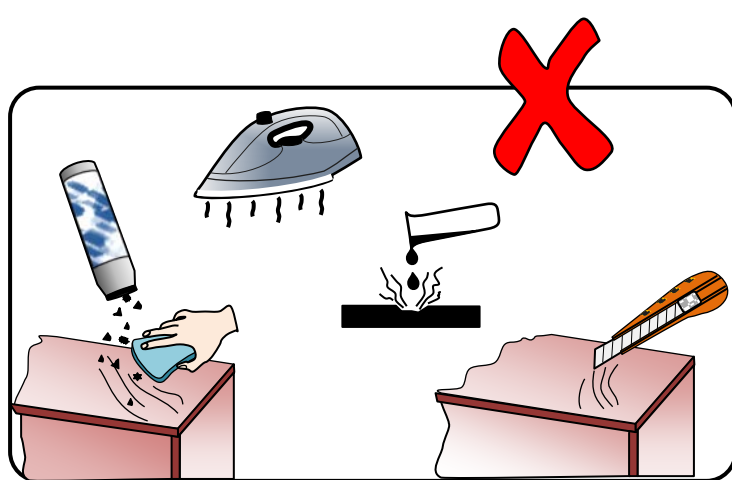
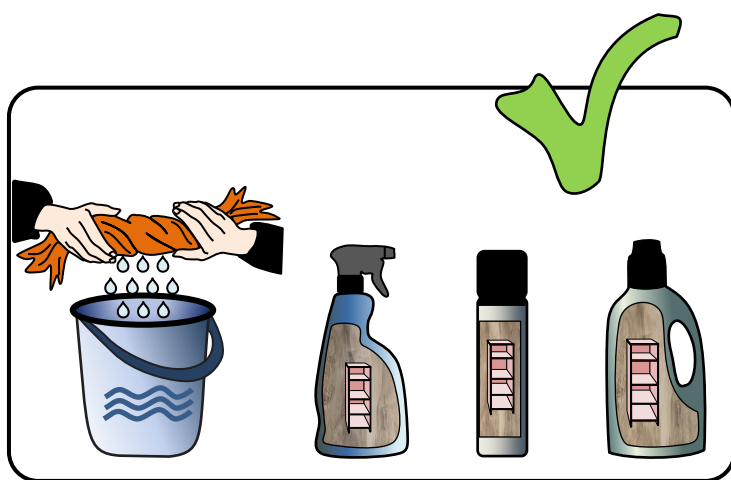

# - EN-    GUIDELINES FOR FURNITURE CARE

Please follow the below specified remarks in order to properly take care of your furniture:

A clean dry soft fabric must be used for cleaning. If the furniture requires thorough cleaning, then you can slightly moistened it with water or cleaning agent designed for furniture cleaning, and subsequently the cleaned elements must be wiped until they're dry. Metal and glass parts must be cleaned using commercially available cleaning agents designed for cleaning of this type of materials, in accordance with the included instructions.

Do not use corrosive agents, scouring agents and other agents if their intended use is unknown.

**The cleaning agents must have clear marking that they are intended for cleaning furniture.**

**WARNING!!!** High gloss elements, from which the protective foil was removed, may be cleaned and used only after 72 hours.

