255-000011
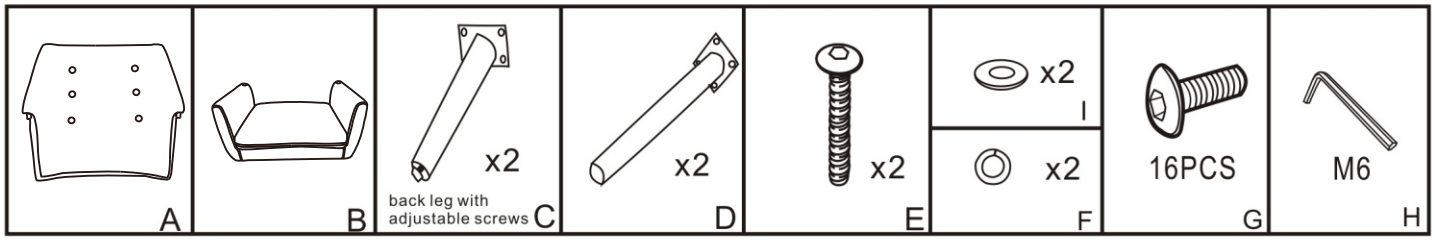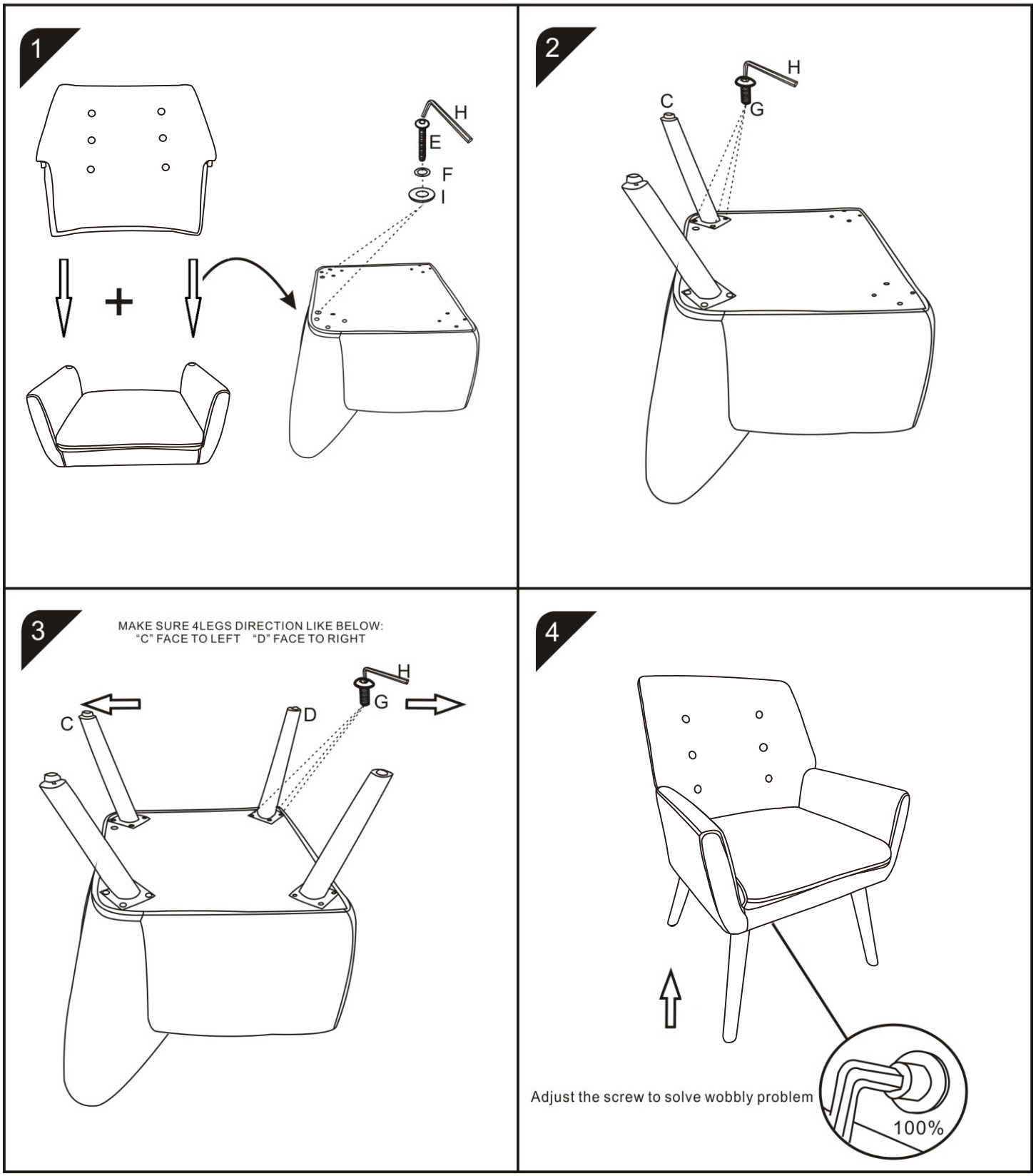
ASSEMBLY INSTRUCTION